1961 Olympian

Good Luck in the Future Big Tor 204
Steve Tarabochia

Hiya sneak
DICK
FRIEND

Hope you have
fun this summer
with Denise
Jerry Carlin

To a fellow lover
of Burkie
Ken Phillips

Listen Terry, I hope you
have fun this summer and
I hope you're in my class
next year. (I always
amare you a I always
will

Ogilvie

Too bad you
couldn't bring the
six pack on the
picnic (pop of course) (hey hey)
Paul Barbouri

"JUG"
Mike
Frankfurter

From the judo
expert,
Paul Houlihan

I got my "gt" over you.
Jim Buck

To Terry who is always
on the wide road of Beer,
Women + Kids. Terry
Gus.

Did you get
caught yet.
Terry Carrie

See, I'll have
to see
you next year / al

But Brother, Burke
I wasn't doing notin
"Come Up Here".
Bill

A note to a
fellow drinker
Get Caught!
Al!
Big

Hope to see ya
next year!
Chuck Rumph

To a good guy
"when your (sober)
Mike
Frahm

Every thing on this page
is a lie, everyone in 204
is a lier. I am now lying.
Paul Hedzior

You told me
"nothing nasty"
so - mike Murphy

to the turnk
Dave

From walker
"Student" from
St. Ed's
Bill Reed

To a good
kid from a bitter
one from a bitter
Grace
Grahm

ALLEN COUNTY PUBLIC LIBRARY
3 1833 07355 4328

OLYMPIAN

61

PRESENTED BY

THE SENIOR CLASS OF O'DEA HIGH SCHOOL

His Holiness
POPE JOHN XXIII

As the great bells of St. Peter's in Rome tolled their reverberating strokes, a purple-robed figure seated on a throne in the Sisting Chapel uttered the word "ACCEPTO". With this word Angelo Cardinal Roncalli became Pope, Vicar of Christ, Successor of St. Peter, Supreme Pontiff of the Universal Church, Patriarch of the West and Bishop of Rome.

His Excellency
THE MOST REVEREND
THOMAS ARTHUR CONNOLLY, D.D., J.C.D.
Archbishop of Seattle

June 11, 1926, Ordained, San Francisco, California
August 24, 1939, Consecrated Auxiliary Bishop of San Francisco
February 28, 1948, Appointed Coadjutor Bishop of Seattle
May 19, 1950, Succeeded to the See as Fifth Bishop of Seattle
June 23, 1951, Appointed First Archbishop of Seattle

His Excellency
THE MOST REVEREND THOMAS EDWARD GILL, D.D.
Auxiliary Bishop of Seattle

June 10, 1933, Ordained, San Francisco, California
February 2, 1955, Appointed Pastor St. James Cathedral
May 31, 1956, Consecrated Auxiliary Bishop of Seattle

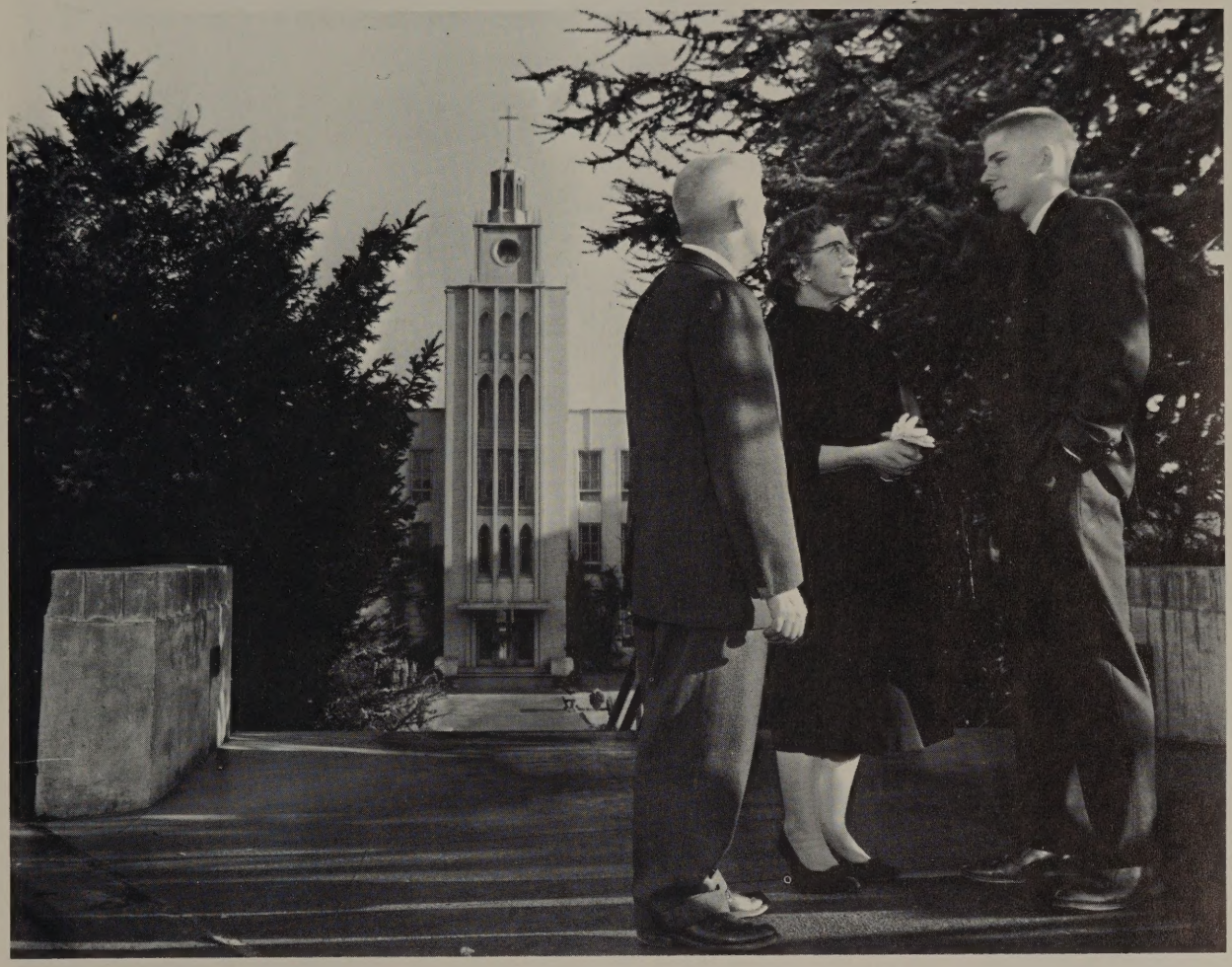

DEDICATION

Education begins in the home, not in the school; for the home is "the little Church" in which we develop our innate capacities, natural and supernatural, personal and social.

Our parents were our first teachers. From them we learned about God and our relations with Him, about Christ and His redemptive work, about the sacraments which are an extension of that work in time. Our parents taught us to say our daily prayers and to assist properly at Mass, to respect our fellowmen as temples of the Holy Spirit, and to honor and obey all those lawfully placed over us. They provided for our daily needs. We had food, clothing, and the assurance of a good home to which we could always return after our work or play. It was in our home and from our parents that we received commendation for our honest efforts, and encouragement in our occasional disappointments and difficulties. To our parents we owe all that we have or are, and as a tribute to their numerous acts of kindness and generosity to us, and in appreciation to them for the many sacrifices that they have made for us, we respectfully dedicate this issue of the Olympian.

ADMINISTRATION

BROTHER F. M. POPISH
Principal of O'Dea High School
Religion, Algebra.

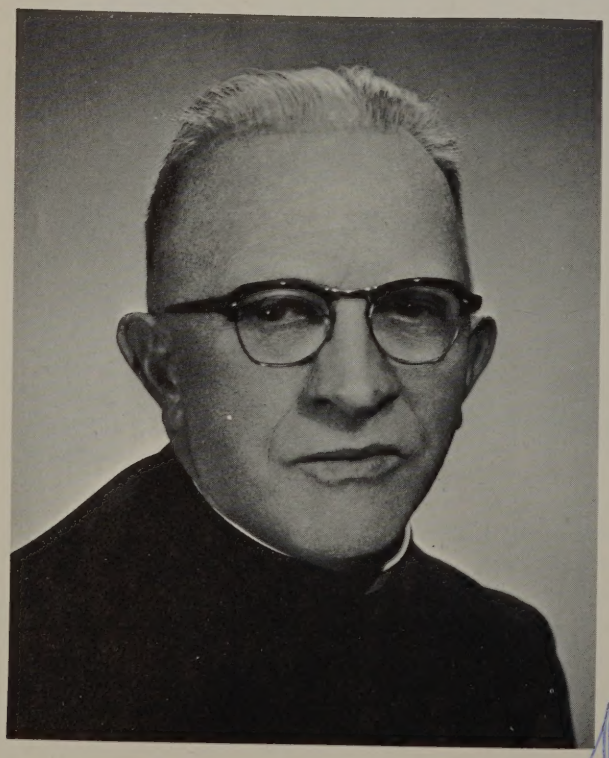

BROTHER M. G. BURKE
Vice-Principal
Religion, World History, School Treasurer, Moderator of Mothers' Club.

FACULTY

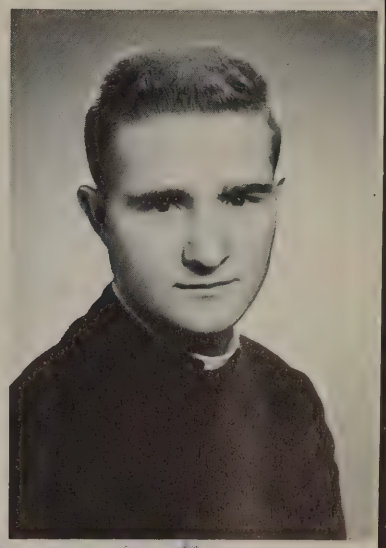

Br. M. B. Byrne

BROTHER M. B. BYRNE

Religion, Latin, Basketball Moderator, Band & Glee Club Moderator.

BROTHER C. J. AVENDANO

Religion, English, World History, Moderator of Student Activities.

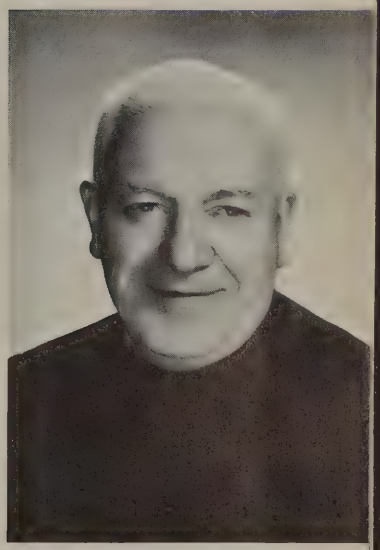

BROTHER J. J. DONNELLY

Religion, Latin, U.S. History, Library, Bookroom, Missions.

BROTHER J. A. BROSNAN

Religion, Algebra, Contemporary Problems, Economics, Moderator of Freshmen, Poster Club, Frosh Football.

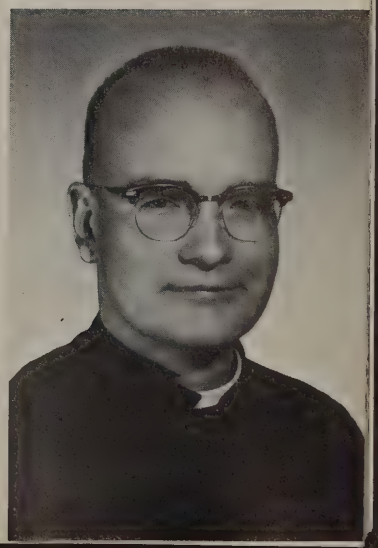

BROTHER D. P. DWYER

Religion, English, Spanish, Moderator of Chess Club.

FACULTY

BROTHER A. R. ESTRADA

Religion, Spanish, Typing, Tennis Coach, Moderator of Sodality of Our Lady, Booster Club Moderator.

Brother Fee

BROTHER J. B. LACKIE

Religion, Physics, Chemistry, Physical Science, Intramurals.

E. P. Farrell

BROTHER E. P. FARRELL

Religion, Algebra, Geometry, World History, Football Moderator, Frosh Basketball, Sodality of Our Lady.

BROTHER T. C. MAHONEY

Religion, Latin, English, General Science, Debate, Drama.

T. C. Mahoney

BROTHER G. A. KEALY

Religion, Mechanical Drawing, Moderator of Olympian, Apostleship of Prayer.

FACULTY

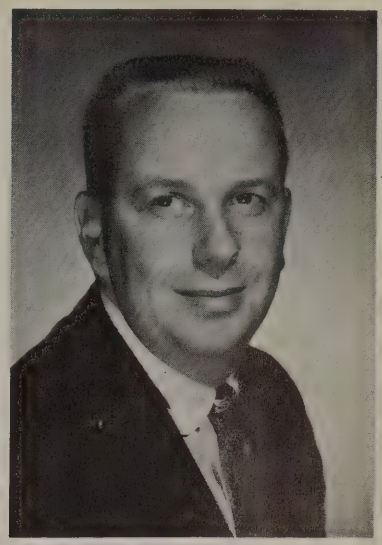

MR. C. J. KAYS

Washington State History, Business Law, Physical Education, Varsity Basketball and Baseball.

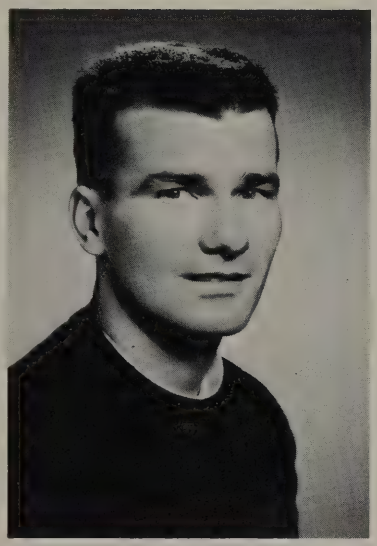

BROTHER J. S. O'KEEFE

Religion, Mathematics II, Advanced Algebra, Geometry, Trigonometry, Vocation Co-ordinator, Varsity Football Assistant-Coach, Moderator of Track.

J.S. O'Keeffe

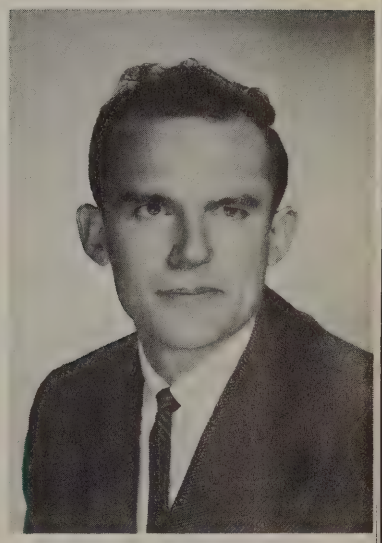

MR. R. D. MILLER

English, Contemporary Problems, Moderator of Publicity Club, J. V. Football and Basketball, Frosh Baseball.

Roman Miller

MR. W. J. GILMORE

English, Algebra, Physical Education, Head Football Coach, Track Coach, Athletic Director, Letterman Moderator.

W J Gilmore

MRS. R. H. KIRSCHNER

Secretary & Registrar

Mrs Kirschner

GRADUATES

SENIOR REMINISCENCES

Before we, the Class of 1961, pass into the Annals of O'Dea History, we would like to retrace a few of the memorable events that have been the undercurrents of the most enjoyable four years of our lives.

Our first encounter with this institution of higher learning proved to be somewhat appalling. No longer were we sheltered by Sister's soothing voice. We, merely innocent children, were herded into an open yard and given a few blunt and harsh commands by our prospective pedagogues. If the intentions of the Brothers were to place the fear of God into our timid minds, we would at this time like to commend them for their effectiveness.

This first impression soon vanished and we became wrapped up in our new obligations as students of O'Dea. We were introduced to such oddities as "agricola" and "x^2" which opened new horizons in our educational and cultural development. The "fining system" was recognized as an undemocratic injustice; however, it became the basis of a truly wonderful class picnic. We will never forget such names as Br. King, Br. Boyle, Br. Kealy, and Br. O'Keeffe, who guided us through the most critical year of our life. As soon as we began to wonder whether we would ever reach that higher echelon of existence, senior life, we found that we had somehow become sophomores, and had graduated from Cathedral Grade School.

As we recall our sophomore year, a vigorous little Latin teacher remains foremost in our memories. His desire to have all his classes score highly on the "June Exams" seemingly had become an obsession with him, and "Caesar" and the "Five Latin Keys" became the sole purpose of our existence. We can hardly forget the explosive practical joke that we played on Br. Popish, and the "sweat and blood" of Mr. Maguire's gym class.

With hardened posteriors and broken knuckles, we resolutely entered our junior year. We were forcibly introduced to Br. Collins' "advanced research," and subjected to "Klepto's reign of terror." Our year was highlighted by a delightful junior prom which featured an exotic oriental atmosphere. As the year came to an end, the student-body witnessed one of the most violent and cut-throat elections in the history of O'Dea. "Beers for Everyone" captured the confidence of our students, and Mike swept the election.

As that long-awaited climax of our high school days became a reality, we began our fourth and seemingly shortest year at O'Dea. We were somewhat disillusioned in our conjecture that senior year would be a "breeze." Our most enlightened students were severely jolted as the first quarter Honor Roll was announced. As a result, the lamplights burned even longer into the night. Grade points and college entrance requirements became familiar topics of discussion and honorable terms in every senior's vocabulary. Throughout the year we were challenged with new concepts. We learned that there were many battles left unfought, many victories to be won. Yes, our care free days had at last come to an end.

Thus, we, the Class of 1961, will always recall with pride and satisfaction the friendly guidance and care that we have received. It is our humble attempt at this time to express our deep appreciation and thanks to our devoted parents and dedicated teachers.

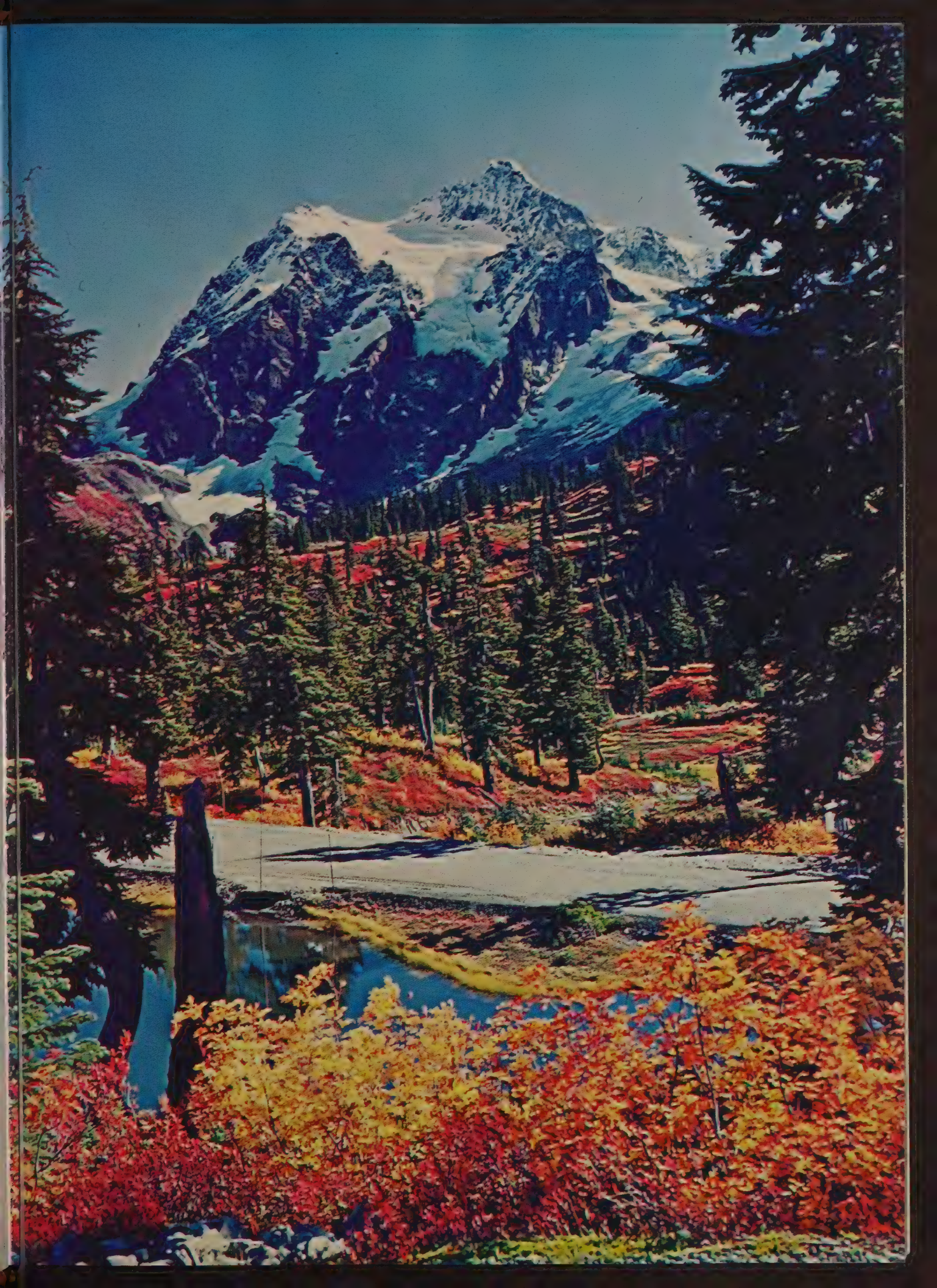

STUDENT BODY OFFICERS

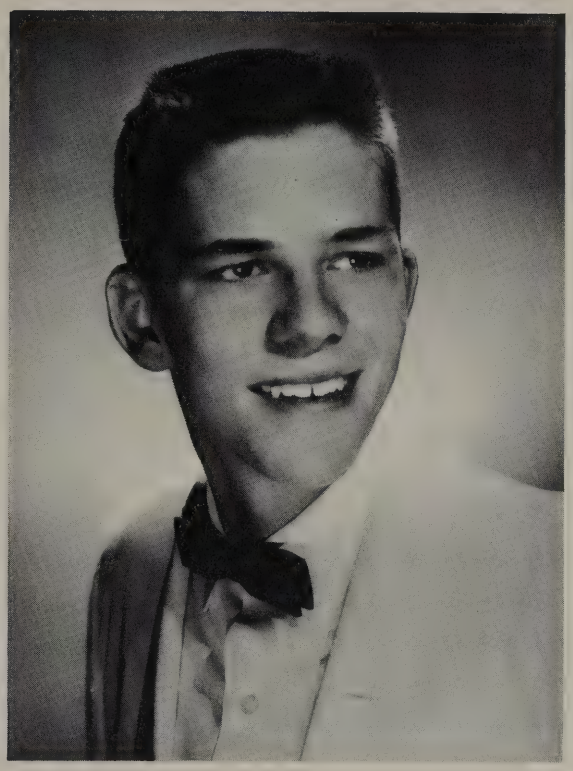

MICHAEL N. BEERS
Student Body President

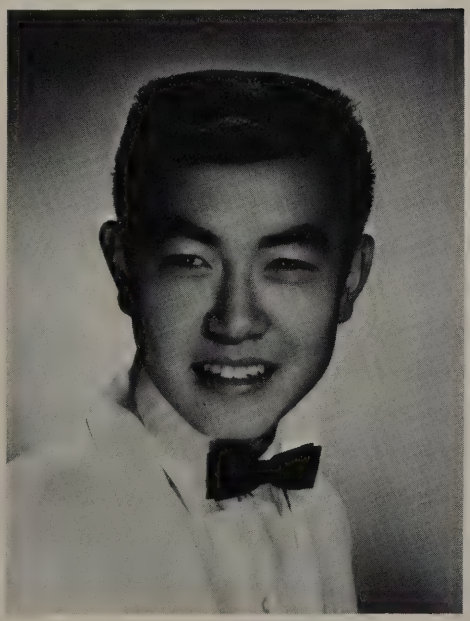

PASCAL J. HAYATSU
Vice President

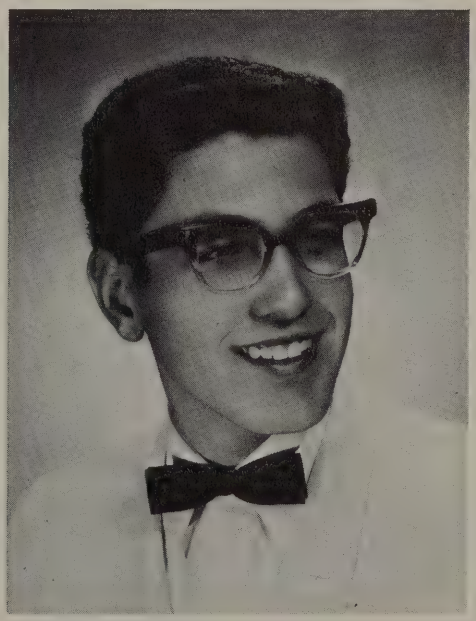

LOUIS A. MARZANO
Secretary-Treasurer

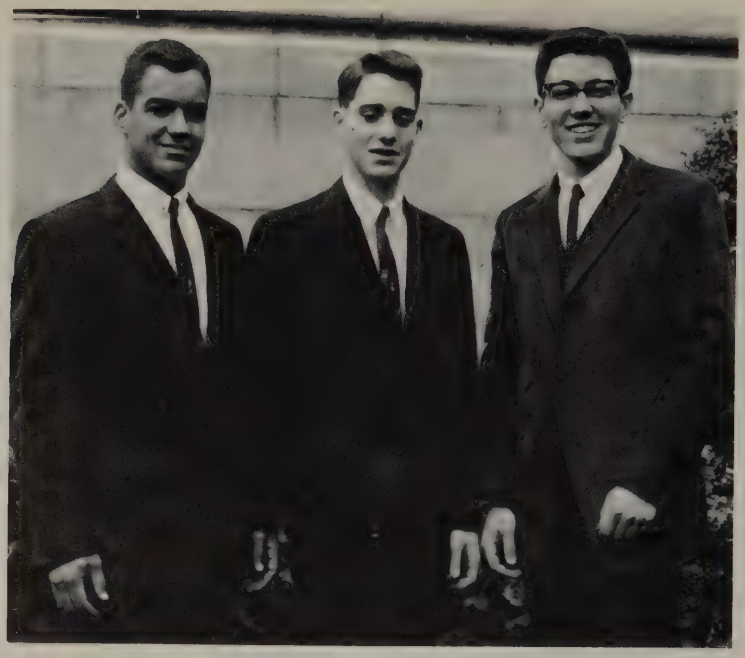

SENIOR

ROOM 205

RUDY FRANK (Secretary-Treasurer)
GERALD BOSI (President)
LOUIS MARZANO (Vice-President)

CLASS

ROOM 206

GERALD ETUE (Vice-President)
MICHAEL De LEO (President)
JOHN MALAVOTTE (Secretary-Treasurer)

OFFICERS

ROOM 203

GEORGE JACOBSON (Secretary-Treasurer)
JOSEPH SALGADO (President)
MICHAEL SULLIVAN (Vice-President)

SENIOR

CLASS

1961

ANDREW SCOTT ANDRIESEN
Saint Edward's '57

During his Freshman Year "big" Andy was on the Football Team. He spent two years with the Track Team before turning his thoughts more completely to books in view of Graduation. Perhaps his greatest interest lies in mechanics. He plans to continue living a good Catholic life, an ambition worth attaining.

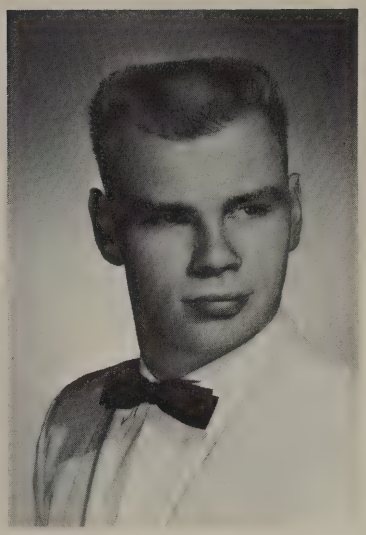

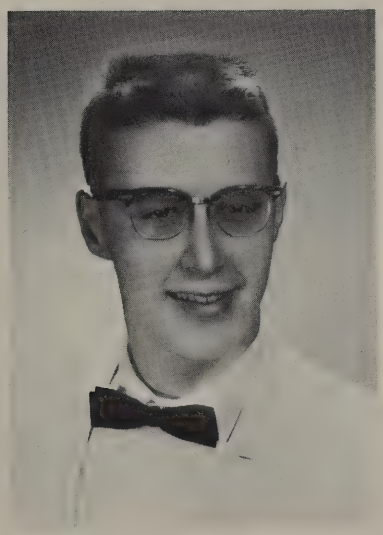

ROY ANDREW ANGEVINE
St. Francis '57

Roy traveled twenty-eight long miles to high school almost every day. He wasted no time at O'Dea as the record of his achievements indicates. They are School Paper 1,2,3; Social Committee 4; Publicity Committee 4; Ski Club 4; A Winner in Oratorical Contests; A Leader of the School Band; A Class and Club Officer. Roy is also a sports enthusiast who never missed a home game. He dreams of adventure: seeing the world on a raft.

ANTHONY LIONEL ATKINSON
Seattle Preparatory '59

Tony transferred to O'Dea from Seattle Prep. in his Sophomore Year. He adapted himself very quickly to his new surroundings, and while not neglecting his studies took a very active part in the Social Club. As a senior he engaged in Tennis and Skiing as extra-curricular activities. Tony hopes to attend Seattle University and to become one of the University Graduates.

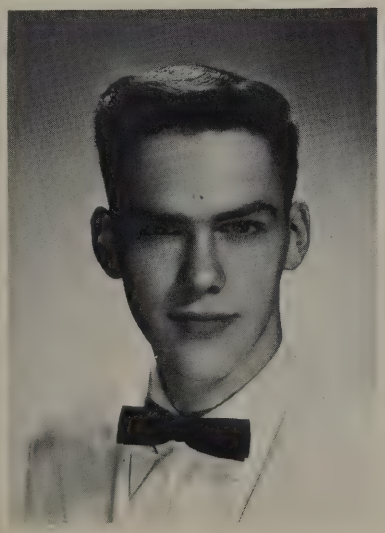

LEWIS ANGELO BANCHERO
Saint Edward's '57

Since he came to high school Lewie has been a popular boy in his class. He made a conscientious effort to improve himself academically, and was rewarded by having reached his goal: graduation day. His extra-curricular activities were Football & Basketball 1; Glee Club 1; Track 1,2,3,4. His favourite pastime is working on his boat. He plans to study Business Administration.

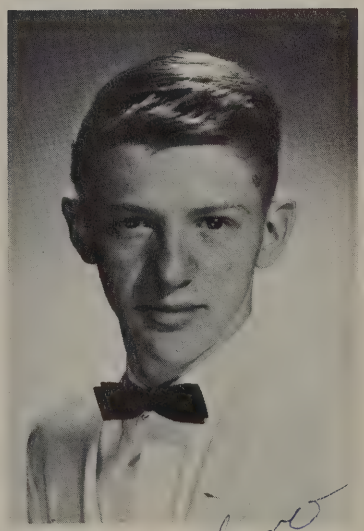

Lewie Banchero

SENIOR

19

JAMES HUNT BARNES
St. Anthony's '57

Jim's quiet and happy disposition has made him very popular at O'Dea. He has taken a prominent part in every phase of high school activity. In his first year at the school, he was in Basketball and Track. As a Junior and again as a Senior he played Baseball. He was a member of the Sodality 2 and 3. His other activities included School Paper 1, Publicity Committee 4, Letterman Club 3, and 4. He was on the School Paper Staff in his first year; an Honor Student 1 . Jim's ambition is to further his education after Graduation.

NEAL BERNARD BAUM
Queen of Angels, Port Angeles '57

Neal came from Port Angeles to further his education at O'Dea. He found the teaching and discipline at O'Dea an invaluable service. His school activities comprise Social Committee 3,4; School Paper 1; Track Manager 2,3,4; Letterman Club 3,4; Publicity Committee 4. As a life activity Neal plans to operate a small business of his own.

MICHAEL NORMAN BEERS
Saint George '57

For the past four years Mike has been a top-ranking student at O'Dea. His activities were not centered alone on his studies; he engaged in a number of other school activities such as Basketball 1,2,3,4; Track 3; Yearbook 2,3; Social Committee 3; Glee Club 1; Student Council; Student Senate; Class Officer 1,2,3; Honor Roll in his four years. As a tribute to his many apparent intellectual and physical capabilities, and as a visible vindication of his popularity, Mike was elected Student Body President. He intends to study Chemistry in college.

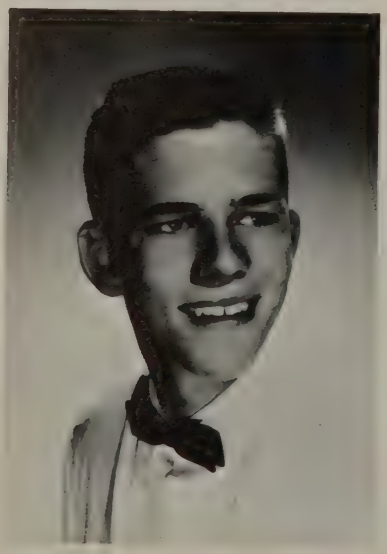

JAMES GERARD BLAIR
Our Lady of Fatima '57

Jim was an Honor Student in his Freshman Year. In Senior Year he joined the Chess Club and the School Paper Staff. He did not over-look his studies and was always anxious to better himself intellectually. He will be most remembered for his work on the Library Staff and in the Bookroom. His ambition is to go to college after he graduates from high school.

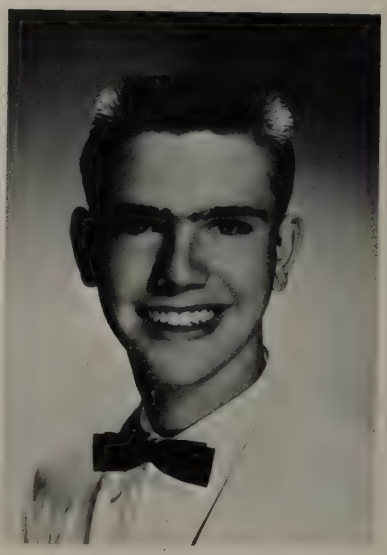

CLASS

61

GERALD LAWRENCE BOSI
Saint George '57

Jerry arrived at O'Dea from the wilds of Saint George. His magnetic personality has made him one of O'Dea's most likeable students. His desire to keep everyone happy has added joy to the lives of his fellow students among whom he ranks second to none. He has made the Honor Roll in four consecutive years, and has kept the scholastic rivalry in Room 205 at a high pitch. His numerous activities include Yearbook Staff 2,3,4; School Paper 2; Student Senate 4; Student Council 4; Class Officer 4; Social Committee 3; Cheer Leader 4, and Glee Club 1. The world is eagerly awaiting Jerry's ambition which seemingly he has been keeping "top secret." We all know that Jerry will be a success in whatever field he pursues.

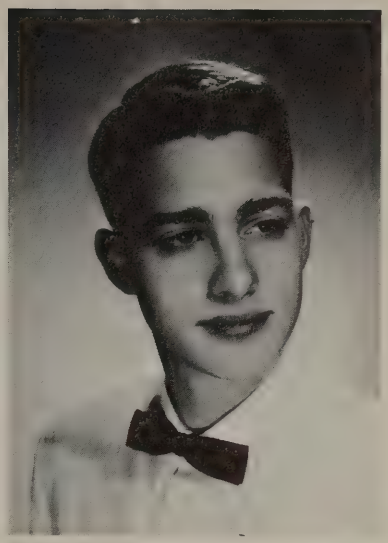

MICHAEL JOHN BROWN
Holy Rosary '57

The mighty "M.B." claims that he had to struggle through to graduation. Not only did he make it, but he also proved that he was very interested in his school by being on the track team for three years, and with the football team for all four years. He joined the Social Committee in his third year and the Ski Club in his fourth year. He is always striving to improve himself and to become a success in life.

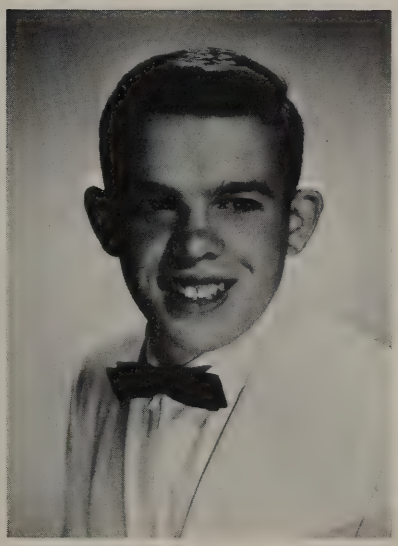

JOSEPH TSUNO CAASI
Immaculate '57

Unlike many students of this age, Joe had to walk to school every day . . . He did his best at his books, but he considers his participation in school activities inadequate. In Freshman Year he played Basketball; as a Sophomore he was on Track and a Football Manager. His interest in Mechanical Drawing will, he hopes, enable him to qualify as a Draftsman.

MICHAEL ANTHONY BUCHER
Briscoe School '57

Mike left the rural surroundings in which he did his grade school work to come to O'Dea for high school work. He is quiet and very unassuming stating about himself that he enjoyed Religion II Class very much, and adding that he is interested in remodelling cars, and in succeeding in life.

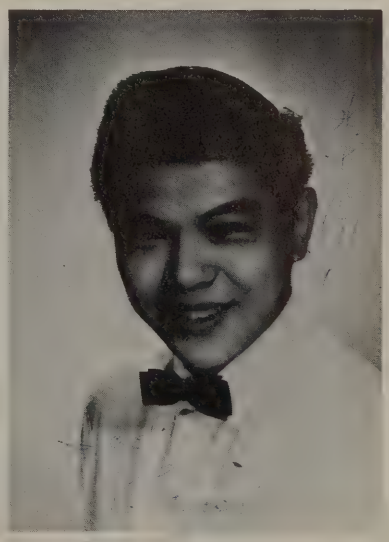

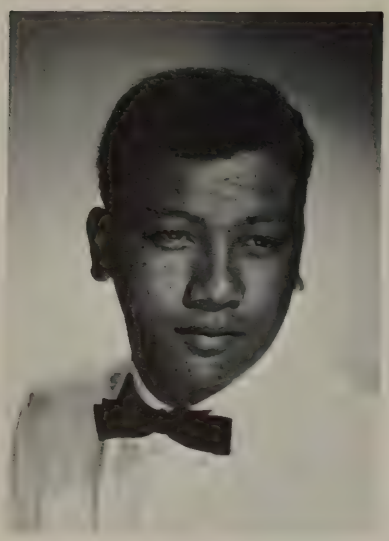

MICHAEL JOHN CACATIAN
Saint Teresa '57

Mike has been a worthy product of his early training. As a Freshman and again as a Sophomore he excelled in his studies making the Honor Roll in both years. In his Senior Year Mike joined the Social Committee. His ambition is to live a good life and to be a success.

JAMES FRANCIS CADDEN
Ninilchik Territorial School, Alaska

Jim is a comparative stranger at O'Dea. He came to the school as a senior. In Alaska, Jim traveled twenty-six miles to and from school to obtain an education. He came to O'Dea to learn enough to qualify himself for college. He expects to return to Alaska and study electronics.

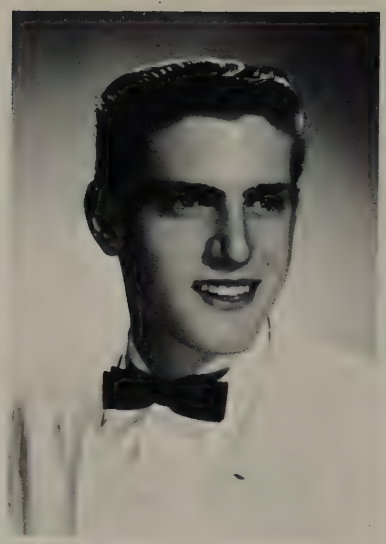

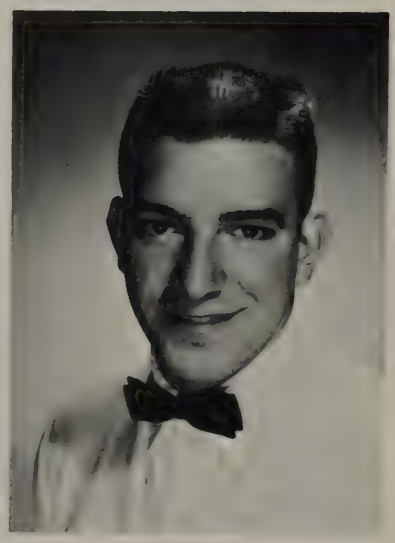

JOHN MICHAEL CANTALINI
Holy Rosary '57

John started his first year at O'Dea with a bang. He was on the Student Senate, Student Council, and Honor Roll. He has been one of the most active all-round students in the school. In his first and second year he played Basketball, and in all four years he played Baseball. He is one of the few that remained four years on the Football Team. He has been on the I.A.A. for three years, a member of the Social Committee in Junior & Senior Year, and on the Ski Club, Sodality, and Publicity Committee. Jon's hope is to enter college after graduation.

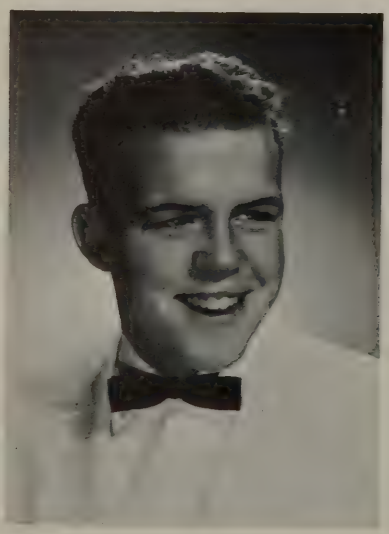

WILLIAM PATRICK CAREY
Holy Rosary '57

Bill has done his best to reach his goal: Graduation Day. His quiet and easy-going ways have won him a circle of friends in the school, and especially in Room 206 where he is best known. As extra-curricular activities Bill resorts to fishing, swimming, and rebuilding old cars. He hopes to become a contractor, and to construct a dream home.

19

SENIOR

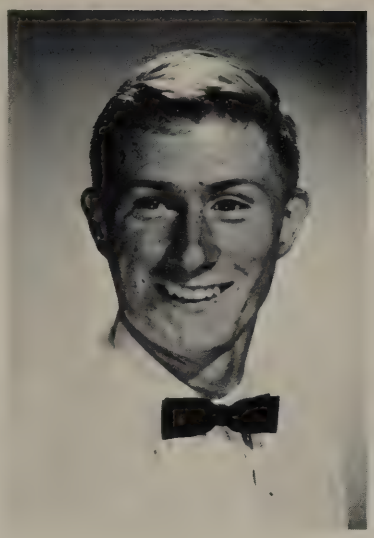

DON RAYMOND COLASURDO
St. Edward's '57

Since Don came to O'Dea, he has maintained a reasonably good average in his studies. Giving of his best to sports, he played Football, was a Track man for four years, and in the Letterman Club 2,3,4. His favorite pasttime is cartooning. He hopes to become a commercial artist.

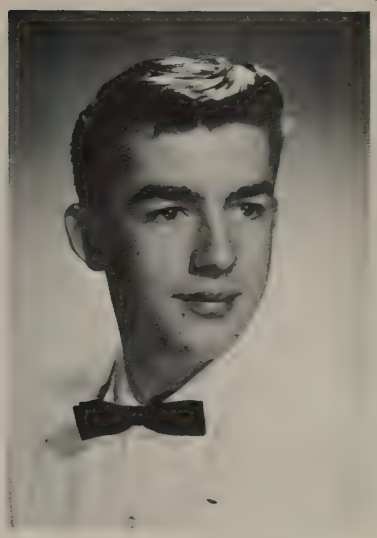

ROBERT ALLEN CORNICK
Cathedral School '57

For the past four years Robert has crossed the Aurora Bridge to reach O'Dea on time for school. He took part in the Glee Club for two years, and was a member of the I.A.A. for three years. He gave of his best where O'Dea was concerned. Keeping up his grades was no easy task for Robert; however, he did a man's part and made reasonable progress in his work to the great satisfaction of his teachers. Robert has always been a little gentleman who could be relied upon to do credit to his school and his family. He hopes to make a success in life, and to reflect credit on those who have helped him at home and in school.

DENNIS VINCENT COVELLO
Saint Edward's '57

Dennis has distinguished himself most as a student of Freshman Year. He has an interest in Mechanical Drawing which he completed as his elective in Senior Year. After school Dennis played on the Tennis Team, and was a member of the Ski Club. He also worked with the Poster Club. His desire is that he make good in life.

61

CLASS

KENNETH LEE CROWDER
Cathedral '57

Ken or K.C., as he is usually called by his circle of friends, hails from West Seattle. During his four years at O'Dea, Ken has been a rather good student. He has been on the Honor Roll every year. He enhanced his reputation by placing second in the school in the National Merit Contest. As a result of some "shady" episodes in the Lab. Ken. was affectionately known as "KLEPTO", a name he did not resent. His extra-curricular activities included Basketball, Track, membership in the I.A.A., and Glee Club 1 and 2. He looks forward to a "big time" salary as a Chemical Engineer.

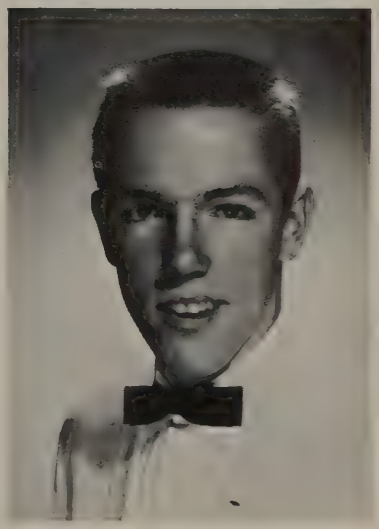

SENIOR

19

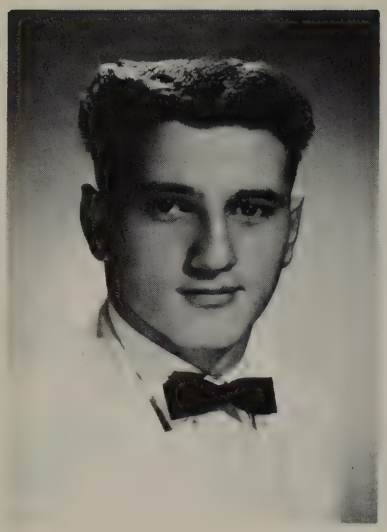

MICHAEL ALFRED De LEO
Saint Edward's '57

Mike has been a Class Officer and a member of the Student Council in all four years that he spent at O'Dea. He was a Track man for four years also. In his first, third, and fourth year he was on the Student Senate. His hobby is Soccer, and his ambition is to own a T-bird.

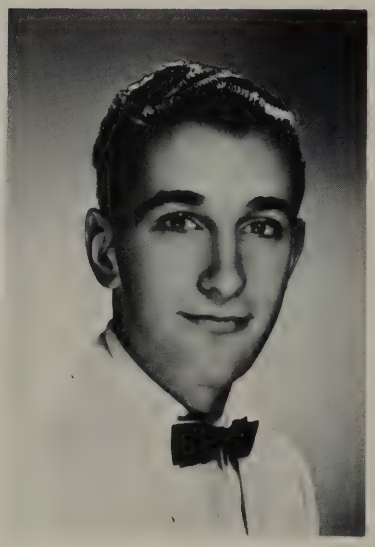

DON RALPH De MATTEIS
St. George '57

Don has a quiet and reserved personality that captured the respect of the other students at O'Dea. His musical ability was often demonstrated as he entertained social groups with his accordian. Interested as he is in joining the medical profession, Don settled down to serious study in all his subjects. He showed school spirit by giving of his time and talent to the Yearbook Staff 2,3,4; the Social Committee 3; the Junior Prom Committee 3; the Poster Club 3. In his Senior Year he was a Cheerleader. In his first and again in his last year at the school, Don was on the Honor Roll. May he be a great success!

LLOYD TERENCE DODD
Saint Francis '57

Terry is one of our most outstanding and all-round students. He is one of the few seniors with a perfect four-year Honor Roll record. For three years he was on the School Paper Staff, and was elected Editor in his third and fourth years. Listed among his other activities are the Social Committee 2,3,4; Intramural Officer 3 & 4; I.A.A. 1,2,3,4; Baseball 1,3,4; Letterman Club 3,4; Bowling Club 3 & 4. His main ambition is to gain a scholarship that will enable him to pursue his studies in California.

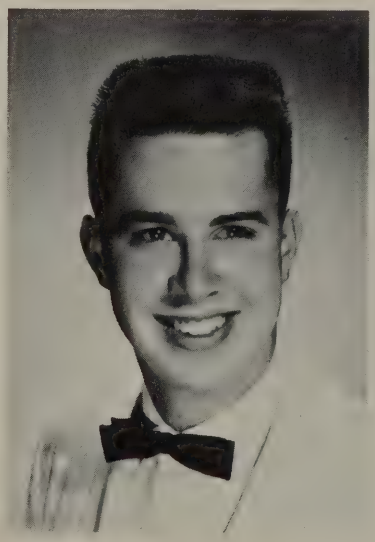

JOSEPH DENMAN DUBUQUE
Holy Rosary '57

Like most Freshman Joe did well in his first year at O'Dea. He made the appealing Honor Roll. Apart from his studies which interest him somewhat, Joe has other attractions. He is one of a group on the Social Committee. After he has graduated Joe expects to enter the field of Journalism.

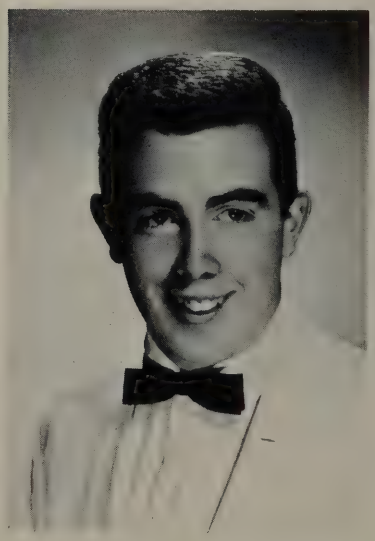

CLASS

61

GERALD WILLIAM ETUE
Holy Rosary '57

Gerald, as his father had done years ago, enrolled at O'Dea. He was "a wee lad" in his Freshman Year, a favourite with his teachers and his companions. He did remarkably well in his first year of high school, making the Honor Roll in each Quarterly Test. The years that followed were not so eventful; however, Gerald always gave of his best. He merited a Varsity Letter for Tennis which he played as a Junior and a Senior. He was active in the Student Council and in the Student Senate, and was a Class Officer in his Third and Fourth Year. As a Freshman he was in the Glee Club and in the Bowling Club. He plans to serve his country in the Naval Air Force.

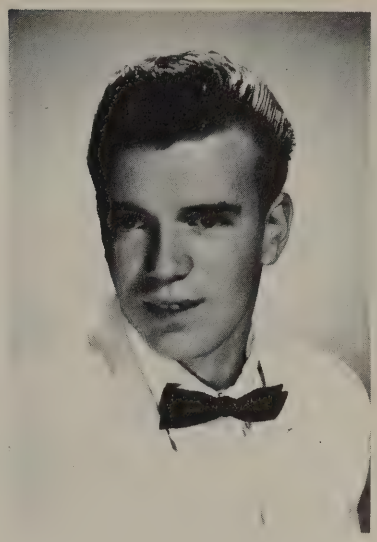

WAYNE MICHAEL FISK
Cleveland Jr. High '57

Wayne has been seen and heard since he first reached the threshold of O'Dea High School. The minute he entered the classrooms the walls began to reverberate. His activities were Public Speaking, Glee Club 1,2; Social Committee 3; I.A.A. 3; Publicity Committee 4. He has been a three-year Letterman. Wayne has aspirations: college as a preparation for a career.

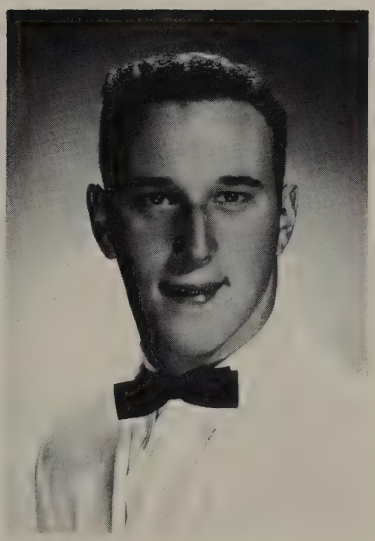

ROY JOSEPH FLORES
Saint Teresa '57

Roy has shown intellectual ability by making the Honor Roll. He has won acclaim in Public Speaking Contests, taking first place in the Sophomore Oratorical Contest as he did in his Freshman Year. His other activities are School Paper 3; I.A.A. 1,2; Basketball Statistician 2,3,4; Letterman Club Officer 4. His hobby is stamp collecting. He hopes to remain a devoted Catholic and a respected citizen.

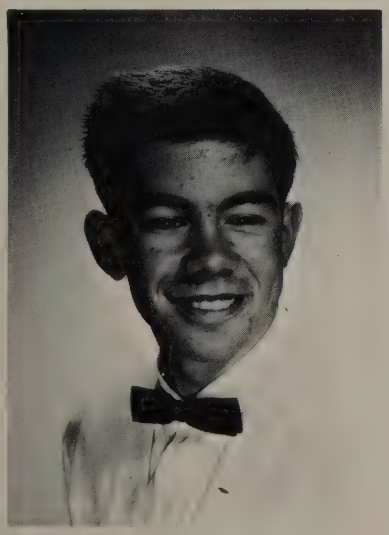

ROBERT FRANCIS FLOR
Immaculate '57

Bob has been "every inch a man" in O'Dea. He has been athletic manager in Second Year, worked with the Social Committee in Senior Year, and was also on the School Paper. In Sophomore Year he was a member of the Glee Club. Bob's ambition is to continue to be a practical Catholic.

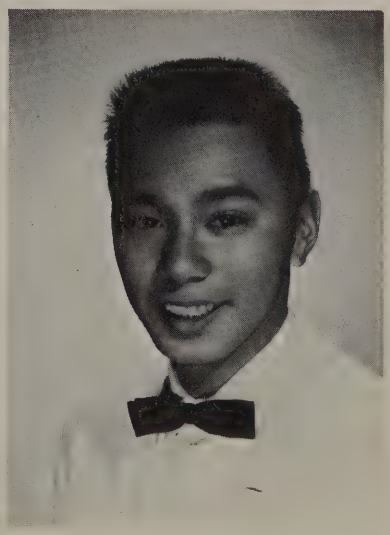

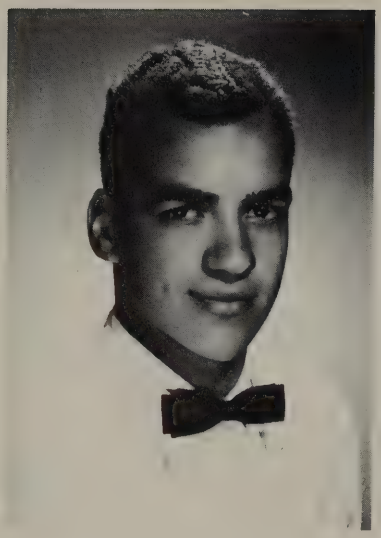

RUDOLPH JOSEPH FRANK
Saint Teresa '57

In his Freshman year Rudy showed unusual athletic ability. He led the Frosh Basketball Team to many victories. As a Junior Rudy was the high point man on the team. His classmates and the student body generally found in Rudy definite qualities of leadership. Besides doing the regular classwork Rudy was an active participant in the Student Senate, the Social Committee, the I.A.A. (in which he was an Officer for two years) the Poster Club, and the Glee Club. He was on the Honor Roll in first and second years, a Class Officer in his last two years, and a member of the Letterman Club 3 & 4. He played Basketball for all four years. Rudy's ambition is to enter a "big time" college. We know he will succeed.

DANIEL FRANK FREEMON
Saint George '57

High School for Dan had not always the appeal it usually has for the real student, yet he did his part to bring credit to himself and to his school. His success lay mainly in athletics. As a Freshman and a Sophomore Dan was on the Track and Baseball Teams. He played Football for three years and was a great asset to the team. His other activities included Glee Club 1 and 2 and I.A.A. 2 and 3. Following high school Dan plans to succeed in life and be a credit to his parents.

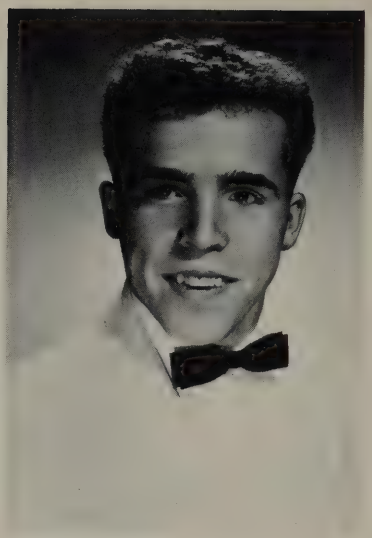

DAVID ANTHONY GREENE
Saint Francis '57

For the past four years Dave has made his way to high school from the distant woods of Burien. He has an avid interest in study, hence it is not surprising to find him among the list of Honor Students at O'Dea. In his first and second years at the school he was a member of the Glee Club, and since his second year he worked on the Yearbook Staff. In Senior Year he was named Editor of the Olympian. Dave plans to enter the legal profession.

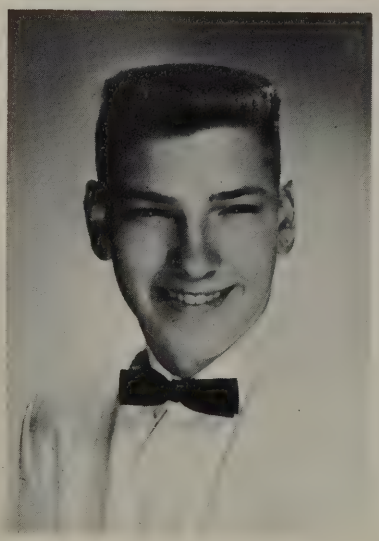

CHARLES DALE HAGAN
Saint Paul's '57

Chuck is one of our most happy-go-lucky Seniors. Nothing scares Chuck, for he dauntlessly dared to enter Br. O'Keefe's Trig. Class despite the possible disastrous effects and threats. He has been in Track 2; Football 1,2. His future plans are as yet undecided.

19

SENIOR

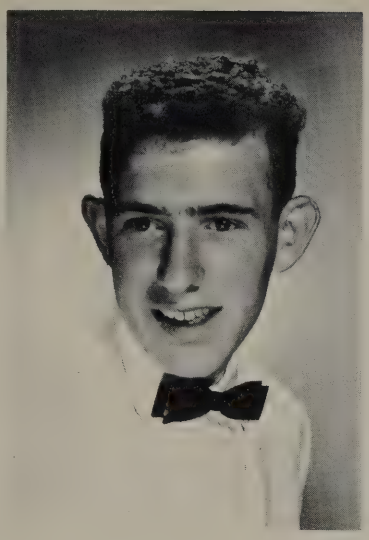

JAMES ARNOLD HALL
Star of the Sea, Bremerton '57

Jim's high school days have been filled with interest for him. He says that since he came to the school something exciting was always happening. His interest in his studies has never abated; hence it is not surprising to find him on the Honor Roll each year. Because of the Ferry Schedule, Jim found it too difficult to take an active part in the extra-curricular activities provided at the high school. During his Sophomore Year Jim became associated somehow with a fictitious character known as Jimmie Haha . . . He intends some day to prove that this character is purely fictional . After graduation Jim will attend college.

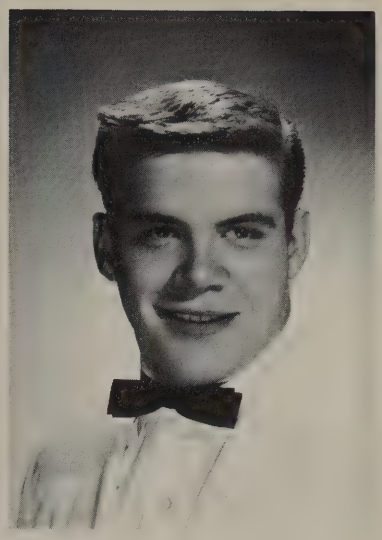

MICHAEL EARL HALL
Immaculate '57

Mike has been a friend of all who knew him at O'Dea. Giving of his best he took part in all forms of sports. He played Football for four years; Baseball for three years. He was a Letterman; in the I.A.A. 2,3,4; on the Social Committee 1,2,3; a Class Officer, and a member of the Student Senate. His ambition is to play college football, and eventually to get married.

EARL DANIEL HANLEY
Butte High School, Mont. '57

Since Earl came to O'Dea he has maintained a good average in his studies. While he was in Butte, Earl attended both Parochial and Public Schools, preferring the former. He joined the School Paper Staff and showed interest in Track and Bowling. He plans to become a Social Science Teacher.

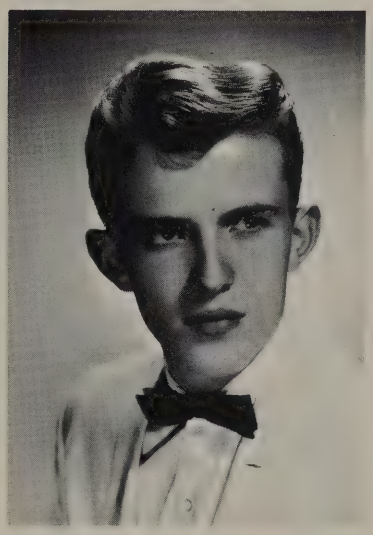

61

CLASS

DON ROBERT HANSON
Saint George '57

Since Don came to O'Dea, he has never hesitated to question the integrity of any statement that the Brothers made in class; nevertheless, he was well-liked both by his teachers and his classmates. Don's inquisitiveness helped him to gain Honor Roll in Freshman Year. Since that time, he has spent his leisure time selling tickets at the home games. His senior year afforded him an opportunity of again attaining the Honor Roll, and of serving as Copy Editor for the Olympian, and of being chosen school photographer. He intends to further his education and serve his country in the U.S. Air Force.

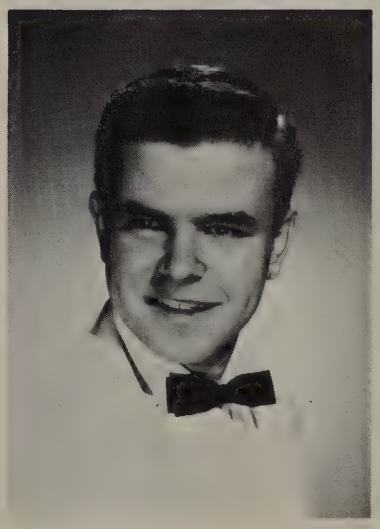

SENIOR

19

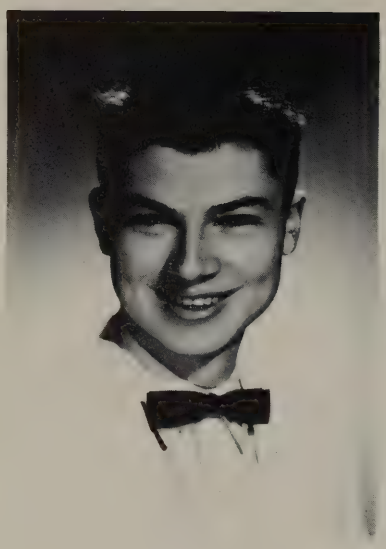

MICHAEL FRANCIS HARRINGTON
Saint Francis '57

Mike has come all the way from Burien to O'Dea. He is best known for his remarkable arguments in class. He works hard to keep up his grades. In Freshman Year he was on the Honor Roll. His best subject is Chemistry, a subject he hopes will enable him to realize his hopes for the future.

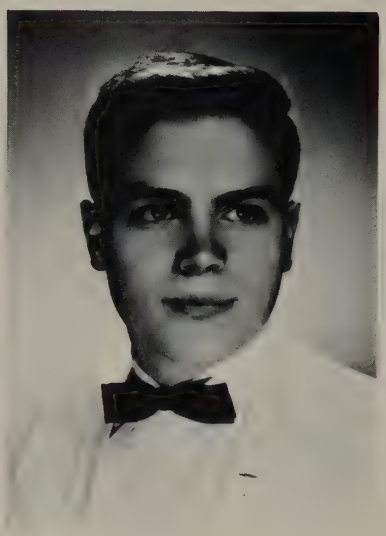

STEVEN PHILIP HASSLINGER
St. Edward's Seminary '59

Steve has won the admiration of his teachers and classmates alike since his advent to O'Dea. He is of a studious and somewhat retiring disposition, and is ever ready to oblige. In Junior Year Steve was listed on the Honor Roll. He followed the same pattern in Senior Year doing much credit to himself. Steve is a loyal supporter of O'Dea. He hopes to attend college in order to further his education.

PASCAL JOSEPH HAYATSU
Saint Mary's '57

Pascal has impressed everybody at O'Dea by his gentle and refined character. He is a good student who puts his classwork first. As a secondary objective he participates actively in many of the extra-curricular activities. These may be thus enumerated: Student Senate and Student Council 1,2,3,4; Class Officer 1,2,3; Social Committee 2,3; Student Body Officer 4; Club Officer 3; Coronation Ball Committee 4; Junior Prom Committee; Tennis 3,4; Glee Club 1,2; Football & Basketball 1; Sodality 1; Letterman Club 4. His ambition is to graduate.

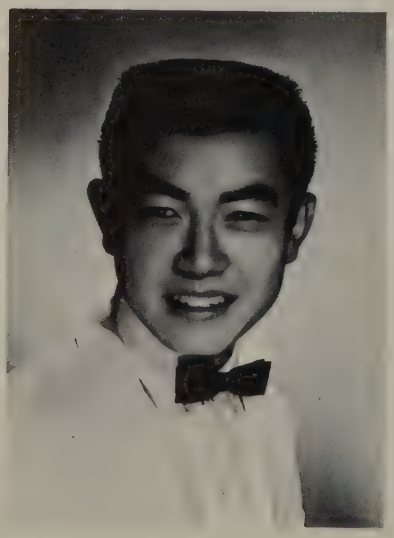

WILLIAM EDWARD HUGHES
St. Edward's Seminary '59

Having concluded that he had not a priestly vocation Bill enrolled as a student of O'Dea High School. His studies seemed to keep him out of other activities; however, he did join the Social Committee in his last year at the school. He expects to decide upon his future after graduation.

CLASS

61

GEORGE HANSEN JACOBSON
St. Anthony's '57

George entered O'Dea with the mighty clan from the wilderness of St. Anthony's in Renton. He is one of O'Dea's proudest athletic products, having won honors on the All-city level. George made a name for himself in school activities by participating in Student Senate 2, Student Council 4, Class Officer 2 & 4, I.A.A. 1,2,3, & Letterman's Club 2,3,4. His illustrious athletic career included Football 1,2, Basketball 1,2,3,4, Baseball 1,2,3,4. This rounds off the four years of one of the most popular O'Dea seniors.

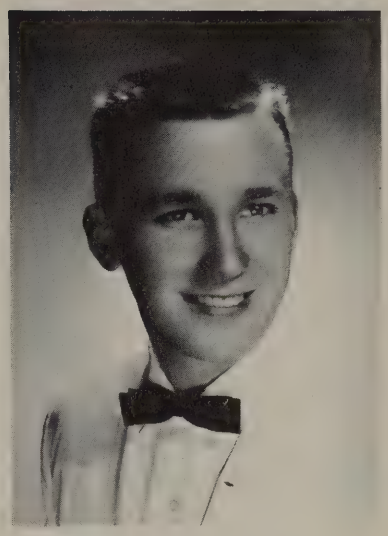

ALAN RICHARD JERGENS

Alan was an Honor Student in his Freshman Year. He has been keeping an eye on his grades ever since, and has progressed with satisfaction to himself and to his teachers. He was a member of the Glee Club for three years, and a four-year member of the Library and Bookroom Staffs. In his hours of leisure, Alan plays the piano or engages in some useful reading. He hopes to attend college and to be a success in life.

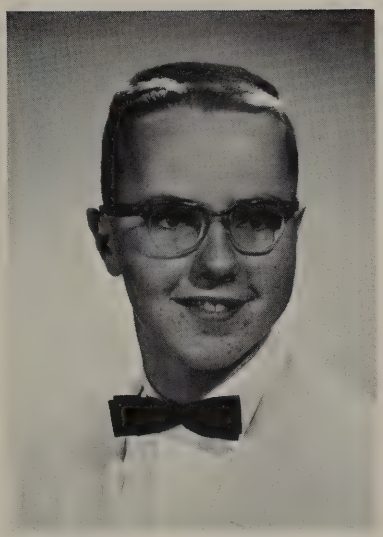

JAMES CLEMENT KAISER
Holy Family '57

Jim believes that while he enjoyed himself at O'Dea, he also gained many benefits from his association with the other fellows in the school, and from the guidance of his teachers. He was a fairly good student especially in Freshman Year when he made the Honor Roll. He once again took his work seriously in Senior Year so that he would have the necessary qualifications for graduation. His future remains undecided as far as he knows; however he is determined to make a success in life.

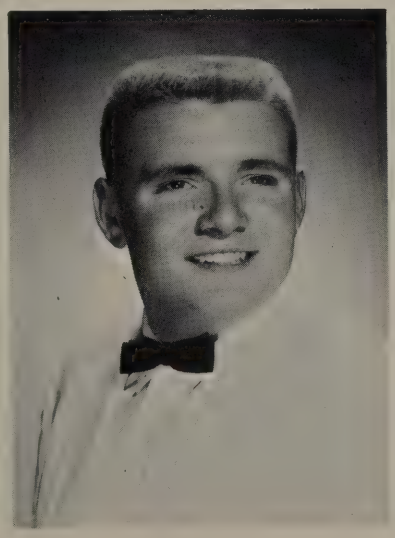

MICHAEL ELLIOT KACZOR
Queen Anne H.S. '59

Mike came to O'Dea in his Junior Year. He has been on the Social Committee, Coronation Ball Committee, and Senior Prom Committee. He is a member of the Publicity Committee and the Ski Club. To most of the Brothers he is known as "Kaczor's Taxi Service". In his spare time Mike does oil painting in which he is much interested. He has had his hours of sadness, he claims, but his good and happy days far outnumber the former. He deserves to be a great success in whatever type of activity he may choose in life.

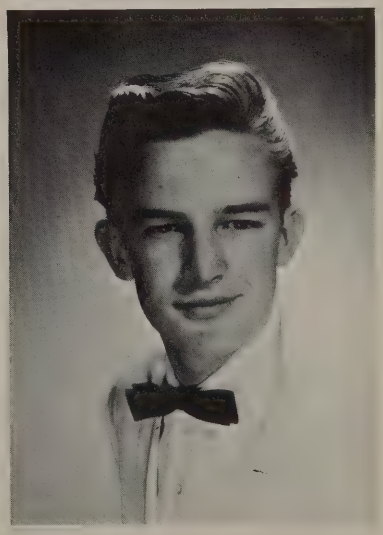

JOHN GORDON KERR
Holy Rosary '57

John has been the tall silent man in the school for the past four years. He participated in the Bowling Club in Freshman and Sophomore Year, and made the Honor Roll as a Freshman. He plans to be a success in life.

PAUL JOSEPH KIESEL
Holy Family '57

Paul is very interested in electronics. He did reasonably well in high school, and has very pleasant memories of his four years with the Brothers. Whenever he could, he supported the games and other activities that make up the entire school program. He hopes to be a success in whatever he undertakes in life.

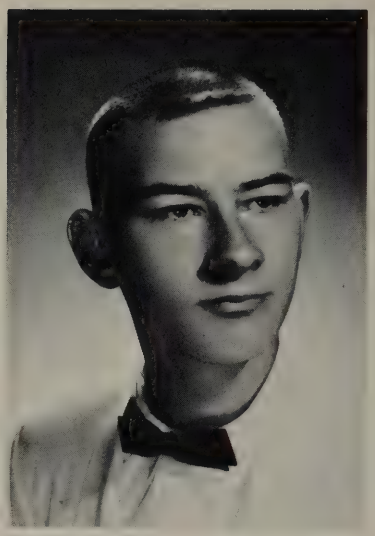

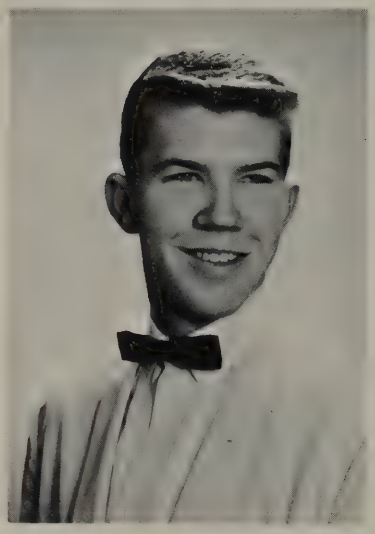

CHARLES DAVID KIRKEY
St. Edward's '57

As a Freshman Chuck was one of those on the Honor Roll. He has been a great asset to the Football Team with whom he played for four years. He was likewise on the Track Team for four years and a member of the I.A.A. in third year. He won two Varsity Letters and a place on the Letterman's Club. He was on the Social Committee 3 and 4, and on the Ski Club 4. As a life work Chuck looks forward to Hospital Administration.

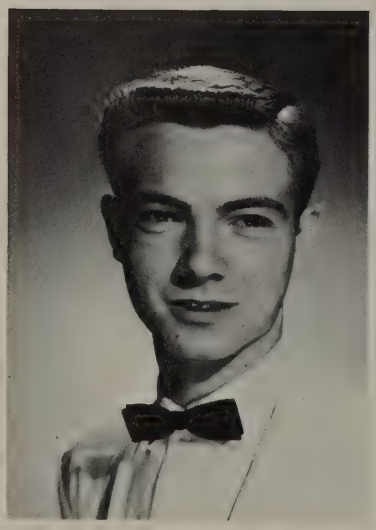

DONALD BERNARD KOCH
Saint Edward's '57

Since his Freshman Year Don has followed a well-balanced schedule of study which enabled him to be on the Honor Roll in First and Second Year. In athletics his activities comprise Track 2,3,4; I.A.A. 2; Baseball 4. As a Junior and a Senior he participated in the Social Committee Functions. After graduation Don plans to attend college and study Chemical Engineering.

19

SENIOR

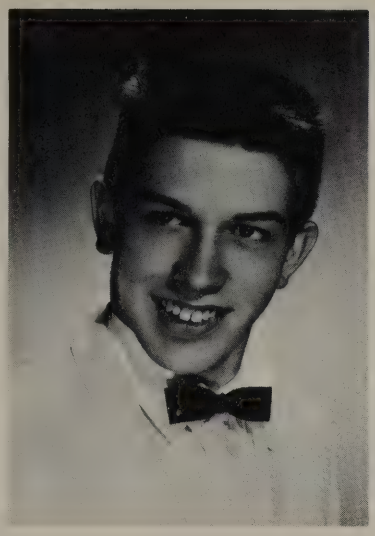

THOMAS JOSEPH KOVACICH
Saint Edward's '57

Tom did the work of the average student at O'Dea. He never reached the Honor Division although he did his best to keep his grades satisfactory. He played Football for the four years and joined the Track Team likewise. In his third year he was a member of the I.A.A. His quiet and cheerful disposition has won him many friends at O'Dea. His ambition is to graduate.

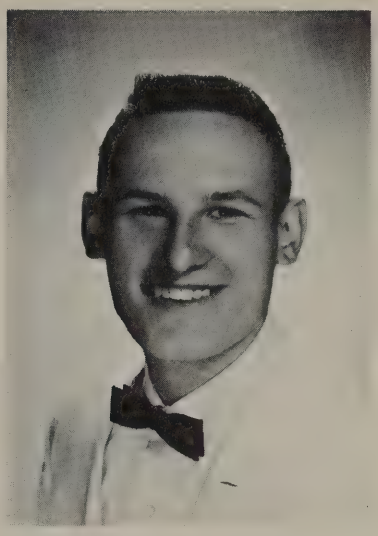

EUGENE ALFRED KRANC
Saint Joseph '57

Throughout his four years at O'Dea Gene has been known as "shorty", "Crank" and other odd appellations; however, his virile and good-natured personality enable him to "brush off" these friendly jibes and to continue to be a well-liked student. His activities include School Paper 1; Track 3; Glee Club 1; Football 4. He expects to go to college in the Fall.

FRANK DAVID LA FAZIA
Star of the Sea, Bremerton '57

Frank is one of the many students who cross the Sound each day to attend high schools in Seattle. He has been active in the school scholastically and athletically. He was one of the top men on the Track Team meriting a coveted place in the Letterman's Club. In his Sophomore and Junior Years he worked with the I.A.A. After graduation Frank hopes to enter college and to keep running.

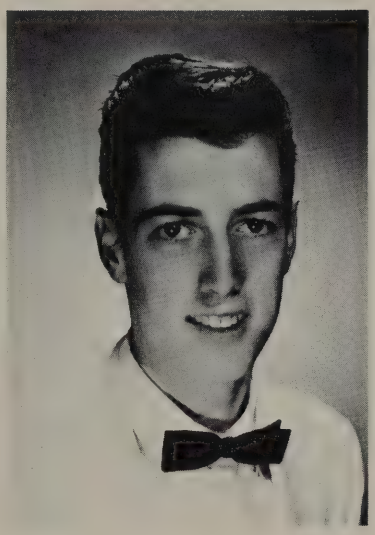

61

CLASS

RICHARD EDWARD LOGAN
Evergreen School '57

Since Richard came to O'Dea he participated in many school activities such as Glee Club 1; School Paper 1,4; Bowling Club 2; Basketball Manager 2; Sodality 3; Social Committee 3,4; Debate 3,4; Poster Club 2. He hopes to further his education so as to better his position in life.

SENIOR

19

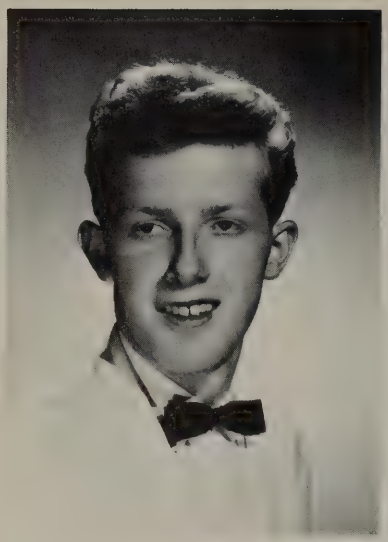

JERRY EDWARD LORD
Saint Paul's '57

Jerry has worked as hard as he could during his time at O'Dea to keep his report satisfactory. He enjoyed Sophomore Year very much, and now wishes he had done better in his classwork. He played Football in his Freshman Year, but engaged in no other school activity afterwards, perhaps because he did not have the opportunity or the time. In any event, he hopes to graduate with his classmates and to make out successfully in life.

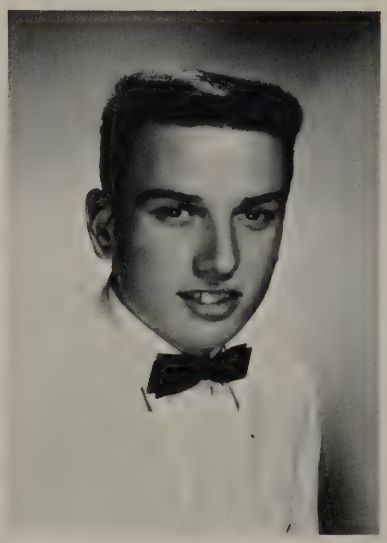

PATRICK MICHAEL LUCCI
Saint Mary's '57

Pat is known around O'Dea for his basketball prowess. During his four years at this fine institution, he participated in various activities: Class Officer 1,3; Social Committee 2 and 3; I.A.A. 1,2,3; Glee Club 1; Honor Roll 1; Baseball 1; Letterman Club 3, 4; and of course Basketball 1,2,3,4. "Luch's" ambition to succeed will benefit him in his future endeavors.

JOHN ROY MALAVOTTE
Saint Edward's '57

John has been a loyal supporter of the school and a fairly good student. He was on the Student Council 4; a Class Officer 4; on the Social Committee 1; with the Track Men 1,2; on the Football Team 2,3; and with the Drama Club 3. He hopes he will be able to get into college after graduation.

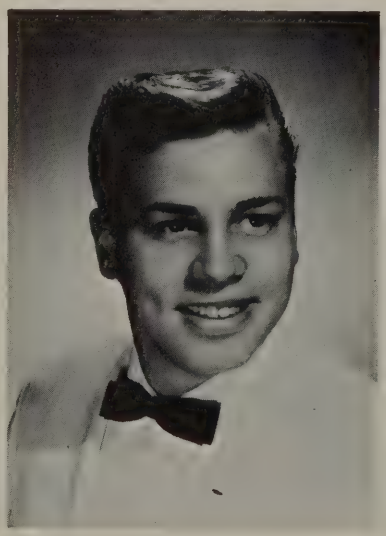

DAVID MICHAEL MARQUART
Holy Family '57

Dave came to O'Dea eager for the adventures of high school. As a Freshman he was a member of the Glee Club. During his Sophomore and Junior Years he spent most of his free time either working on cars or with the C.Y.O. As a senior at O'Dea, Dave's interest was fully devoted to the Social Committee where, as chairman, he has co-ordinated the activities of the Club so as to provide a well-balanced social program. Dave's ambition is to be a good Catholic gentleman.

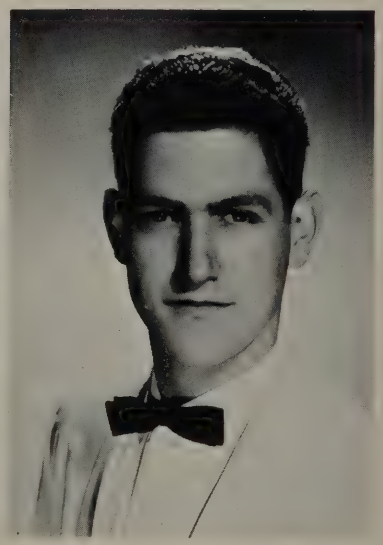

CLASS

61

LOUIS ANTHONY MARZANO
St. Paul's '57

Since he arrived at O'Dea, Louis has been a constant source of joy and respect to his fellow students. His many activities include the Yearbook Staff for three years; the Glee Club, as a Freshman; and Debate during his Second Year. His social activities comprise the Junior Prom Committee, and the Letterman Club as a Junior and a Senior. Academically, Louis ranks as one of the top students in his class. He has a perfect record as an Honor Student for four years. He also participated in Tennis in his Third and Fourth year. He has been Class Officer for three years, and Student Body Officer as a senior. To fulfil his father's high expectations, Louis plans to enter college.

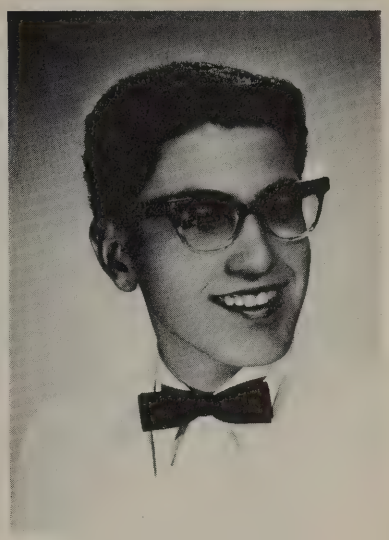

ROBERT LOUIS MATLOCK
Holy Family '57

Bob is a very loyal and appreciative boy, and one that any school would be glad to enroll. He has made a great many friends since he came to O'Dea. While Bob did not neglect his studies, he found time to devote to the extra-class activities that most appeal to him. He recalls with gratitude how much he learned from Br. Cerasoli and Br. Boyle, the P.E. Club that gave him an extra period in the gym, and the noise he made with the once-famous Bongo Club. As a senior he came to the conclusion that he was not intended to be a physicist. He eagerly looks forward to joining the F.B.I.

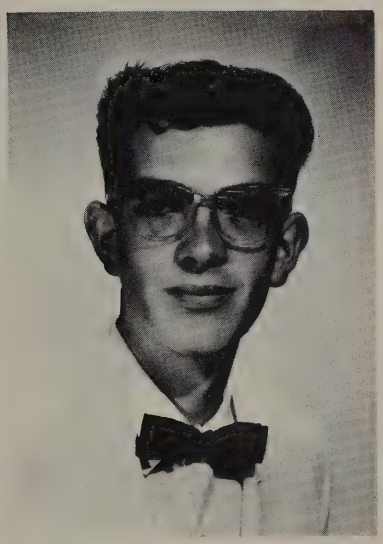

NORMAN HOWARD MITCHELL
Holy Rosary '57

Norman directed his interests a great deal to the school activities perhaps as an outlet for his pent-up energy; however, he did a share of classwork when he felt that was "a must" for him. His activities may be numbered thus: School Paper 1,4; Social Committee 3; I.A.A. 1,2; Bowling Club 1; Football & Basketball 1. His friends call him "fish" because of his excellence in swimming. He is appreciative of all that his teachers did for him at O'Dea. He hopes some day to become a Dentist.

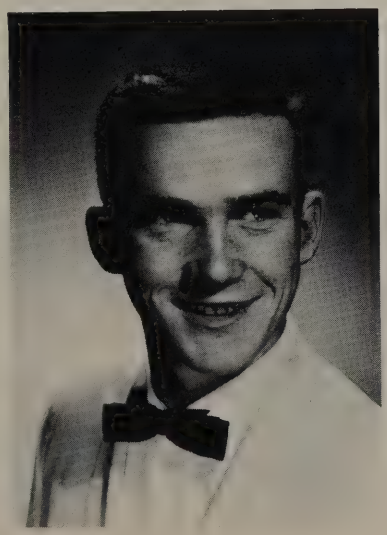

RONALD BRUCE McNELLEY
Saint Francis '57

Since Ron came to high school he has entered sports and social activities. In his Freshman Year he played football and basketball. He was in Track for two years. His ambition is to engage in private enterprise.

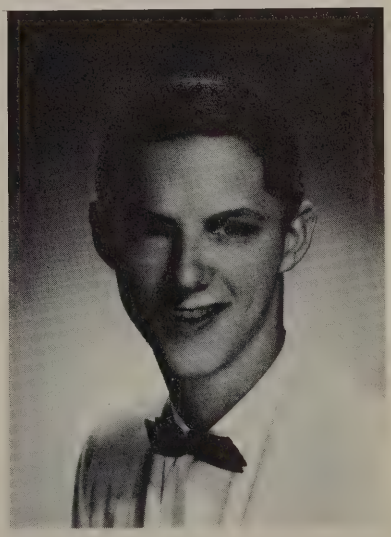

Terry Monahan

MICHAEL RILEY MONAGHAN
Saint Anthony's '57

Mike arrived at O'Dea from the expanding city of Renton to begin his high school work. He maintained a good average each year, but never made the Honor Roll. He recalls the Religion III Class with graditude to Br. Cerasoli who helped him to pass. His work in the future will surely lead him to success.

TERRENCE O'NEIL MONAHAN
St. Edward's '57

Terry is one of the average students in O'Dea. He is well known as the tallest man on the Varsity Basketball Team with whom he has played for four years. He was a Track Man for two years, and a member of the I.A.A. and Letterman Club. He hopes to be able to get to college and play more Basketball there.

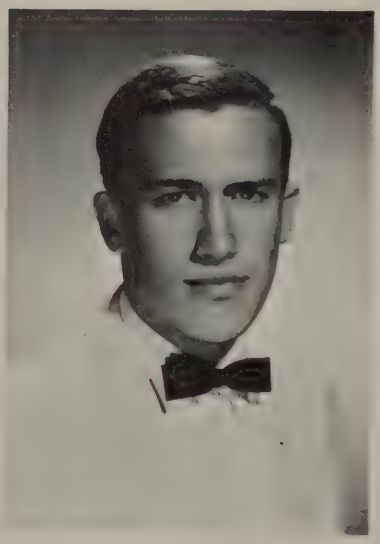

DANIEL CAMPBELL MONARY
Bishop Kenny, Florida '59

Since Dan is comparatively new at O'Dea there is little we can say about him. He is a quiet and studious boy who has made himself at home amid his present surroundings. Dan is a member of the School Band and the Social Committee. He is resolved to do his best to be a success in life.

ROBERT EDWARD MORRIS
St. Stephen's, Ore. '57

Bob appears to have had no time for extra-curricular activities. He just managed to get by from year to year in his classwork so as to have the requisite number of credits for graduation. As a hobby Bob collects books. His ambition is undecided.

19

SENIOR

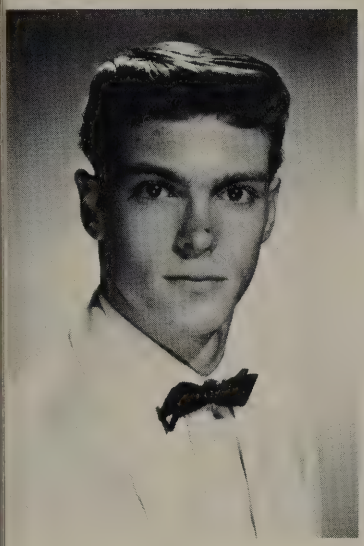

THOMAS JOSEPH MORRIS
St. Joseph '57

Despite the fact that four of his brothers had graduated from Seattle Prep. Tom decided to attend O'Dea. He could never make his brothers believe that he had chosen the better school, but he compelled them to respect it. He is grateful to all the teachers who have made his Graduation Day possible. Tom was an average student who might have gone places had he wished. In his first year at O'Dea, he joined the Football and Track Teams, and even made the Honor Roll. He hopes to work hard to become a wealthy citizen.

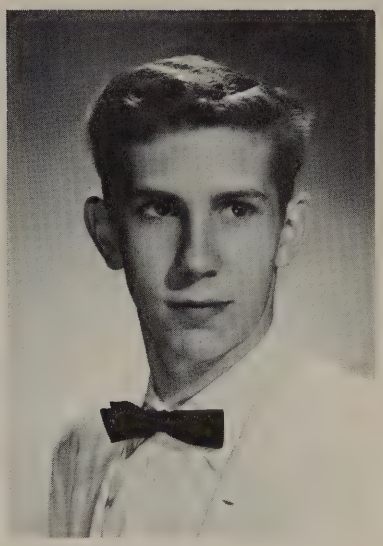

ARTHUR HENRY MYERS
St. Edward's Seminary '58

Art tried to keep his grades good enough to graduate. He supported the different activities as much as he could. His help as one of the Basketball Managers showed his interest in the school. Most of his extracurricular work was done before he reached O'Dea. His ambition is not yet clearly decided.

FRANCIS PATRICK O'BRIEN
Saint Alphonsus '57

Though Frank has never attained the intellectual heights of the students who labour long in the night, he has done fairly well in his studies. He is thankful to all his teachers who have helped him along through high school. Frank was a member of the I.A.A. 2,3; the Poster Club 3; the Publicity Committee 4. He played Basketball in his Freshman Year. His ambition is to get on well in life.

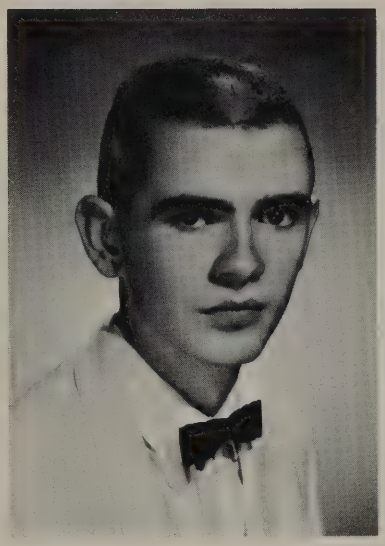

61

CLASS

JOHN MARVIN OSTERFELD
Saint Francis '57

John arrived from the Burien area with a highly respected four year scholarship. He is well-known for his ability to maintain a high scholastic average with the least amount of study. He has been nicknamed "the computer" because of his unique versatility. Among John's most prized accomplishments is his call number K7GKK. John eats, sleeps, and breathes Electronics. He has been on the Honor Roll for four years, the School Paper 4, Chess Club 4, Basketball 1 and 2. John's ambition is to become an Electronics Engineer.

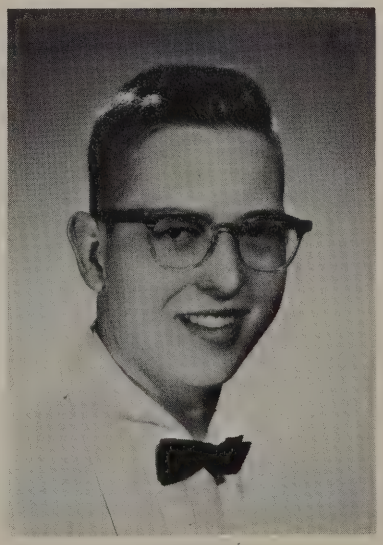

SENIOR

19

ADRIANO MICHAEL PASION
St. Louis H.S., Honolulu '58

Adriano enrolled at O'Dea in his Sophomore Year. He was on the Honor Roll each year, and in the Glee Club 2,3. He is a very religious boy, and has won the respect of all who know him at the school. He plans to further his education in college and eventually to become a doctor.

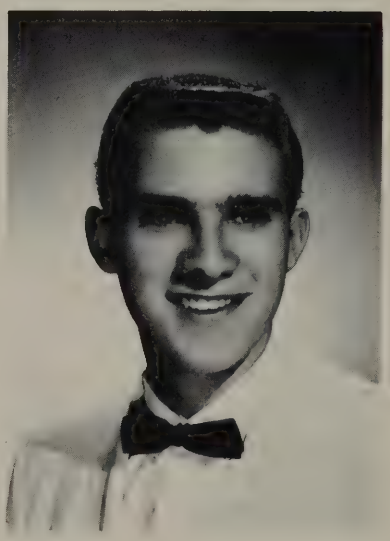

ROBERT STANLEY PEERS
Saint Francis '57

For the past four years Bob has "lumbered" into high school from Burien. In his Sophomore Year he became photographer for the School Paper, and in his Senior Year he wrote a column in it. Readers have relished Bob's articles for their satirical character. As a life work he hopes to engage in photography.

STEPHEN PETER PELLEGRINI
Saint George '57

As a Freshman Steve made the Honor Roll. In his first and second year he played all three sports and lettered in Varsity Football and Baseball. Steve was on the Student Senate 1; a Class Officer in first year; on the Social Committee 2,3; on the Football Team all four years, and on Basketball 1,2. His ambition is to reflect credit on his parents and on his school.

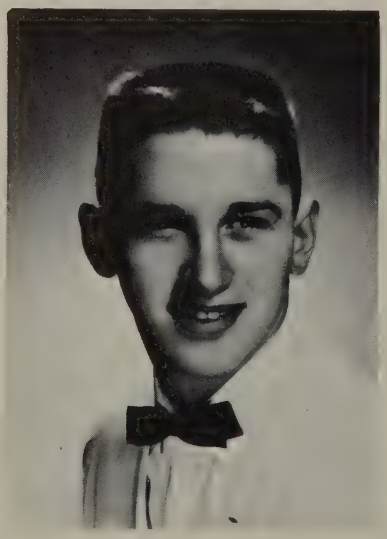

BRIAN PAUL RANDOLPH
Saint Anthony's '57

Brian has been on Track and Football each year that he spent at O'Dea. He was Freshman Basketball Manager, and a member of the Letterman Club 2,3,4. He has been an average student, and plans to enter college in the Fall Season.

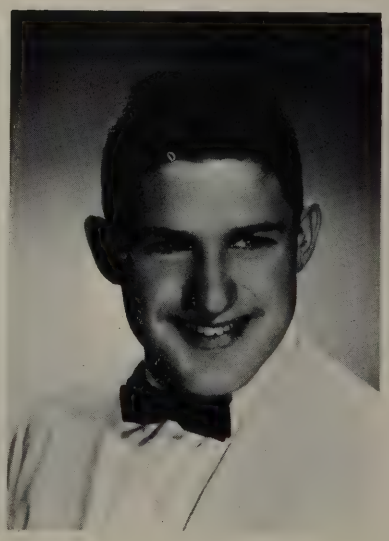

CLASS

61

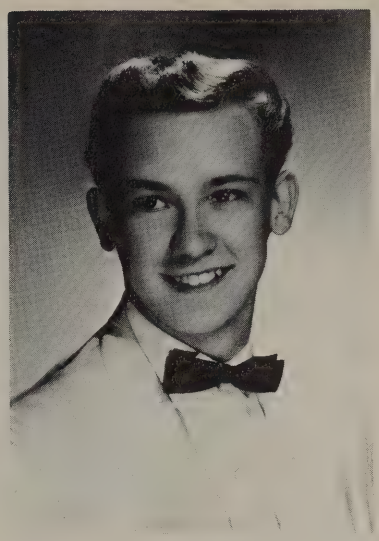

DENNY MERTON RASMUSSEN
Star of the Sea, Bremerton '59

As a Freshman at O'Dea, Denny was interested mostly in good grades; hence he made the Honor Roll all that year. Ever since he has kept his studies at a high level. He was interested also in the extra-curricular activities as the following table will show. I.A.A. 2; Track 2,3,4; Drama and Glee Club 1; Letterman Club 2,3,4. Denny hopes to become a teacher and to work in a school similar to O'Dea.

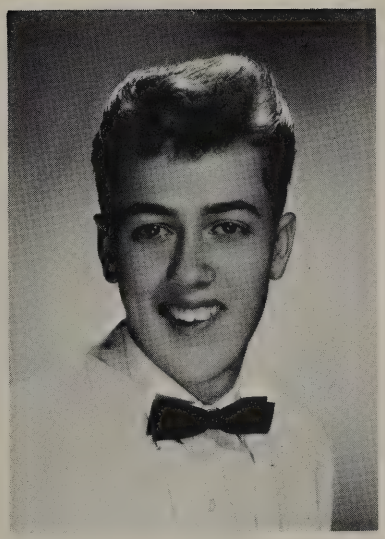

JAMES MICHAEL RUPPRECHT
Saint Anthony's '57

Jim has been fairly consistent in getting good grades at O'Dea. His best work was done in Freshman Year when he made the Honor Roll. He was on the School Paper 1; the Bowling Club 1,2,4; Glee Club 1; Basketball 1. Jim feels that he has gained greatly by having attended O'Dea. He hopes he can get into college and do further study.

JOSEPH FRANCIS SALGADO
Immaculate '57

Joe is one of the most respected boys in O'Dea. He was once given the advice not to be a quitter, and following that maxim he has kept steadily on the right road. He is satisfactory as a student although he has never made the Honor Roll. His activities comprise Student Council & Student Senate 4; Class Officer 1,3,4; Letterman Club President 4; Social Committee 3,4; Track 1,2,3,4; Football 1,2,3,4; Basketball 1. His great ambition is to live up to the expectations of a man he never knew.

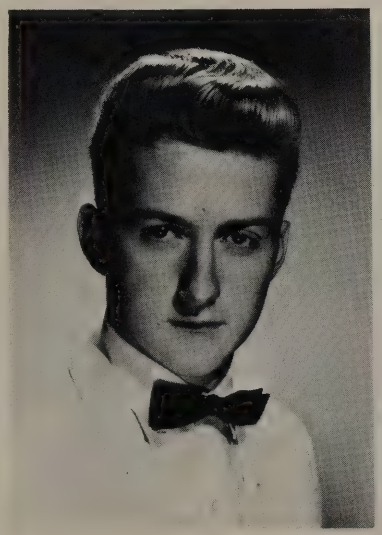

WILLIAM FRANCIS RUSSELL
St. Edward's Seminary '59

Bill came here and soon fitted into the pattern that makes an O'Dea man. He was interested in doing well in his classwork; hence he did not give much time to other activities around the school. In his Senior Year he joined the Social Committee, and played Baseball in his last two years here. He expects to do further study in California in the Fall.

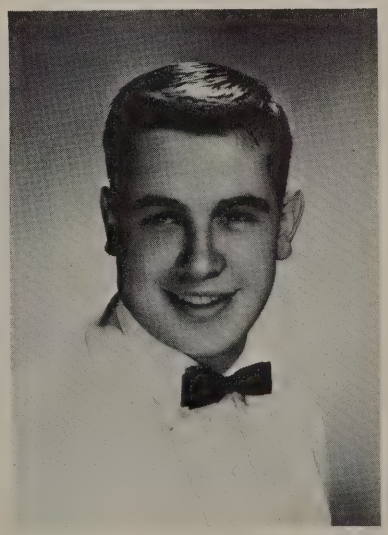

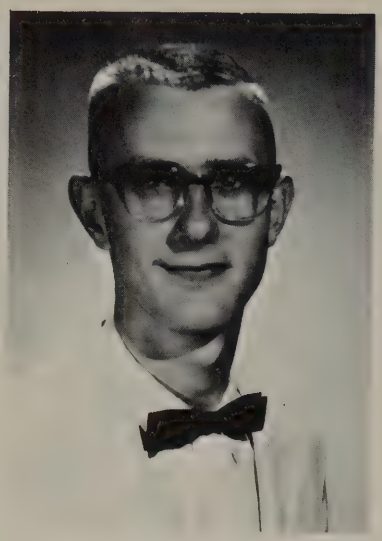

MICHAEL VINCENT SIEMION
St. Francis '57

Mike has kept up a fairly good grade average in O'Dea, especially in his senior year, where his effort to better his studies is quite evident. In freshman year he participated in both track and football. In sophomore and junior years he supported his team in a group called the "Bongo Club". In senior year he was on the Social Committee and in the Ski Club. He intends to go to college and be a success in order to buy that green Corvette.

ROGER WILLIAM SMITH
St. Edward's '57

Roger has been an average student at the school. He did well in the subjects that interested him. Although he has not been a participant in many school activities, he has a few to "chalk up". I.A.A. 2,3; Publicity Committee 4; Track Manager 4. Roger hopes to fulfil his ambition: Engineering.

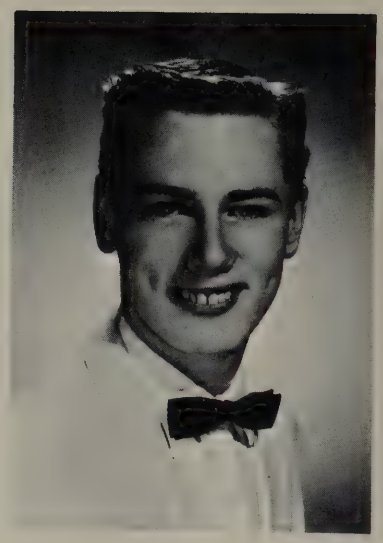

CHARLES CECIL SOROS
Saint Joseph '57

Chuck has been a hard worker in high school. He took a great interest in everything that concerned O'Dea. He played Football for four years, was a member of the Tennis Club in his Sophomore Year, joined the I.A.A. in his Junior Year, became a Class Officer in his second year, and was on the Social Committee for his last three years in the school. He hopes to enter the Teaching Profession.

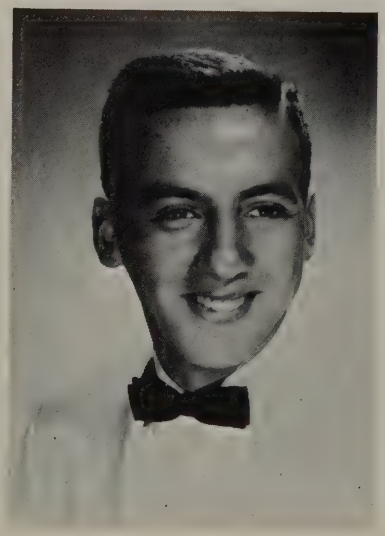

JAMES HOWARD ST. DE LORE
Saint Mary's '57

Jim is a boy of which any school might feel very proud. He always tried to do his best to improve himself spiritually, intellectually, and physically. His achievements at O'Dea are Honor Roll 1; School Paper 1; Social Committee 1,2; I.A.A. 1,2,3; Track 1; Basketball 1,2,3,4; Letterman Club 3,4; Baseball Manager 3; Glee Club 1. His ambition is to become a Coach.

19

SENIOR

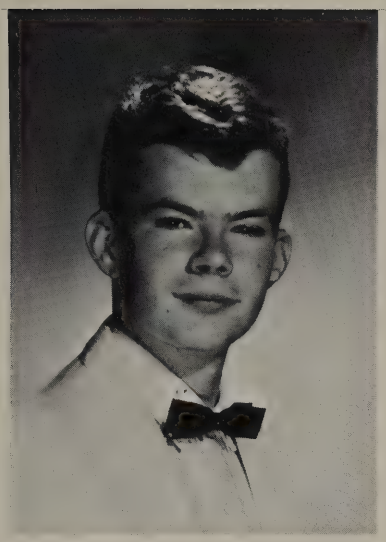

MICHAEL PATRICK SULLIVAN
St. Joseph '57

"Sully" is well known around O'Dea among basketball fans. He was a starting player in freshman year and a strong supporter in J.V. for the next two years. He was also a member of the I.A.A. in sophomore year and was elected class officer in senior year, which entitled him to a seat in the Student Council. He intends to do his best to get through college with a good scholastic record.

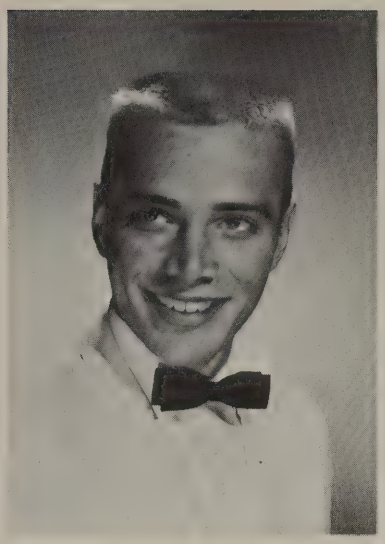

FRANCIS JOHN SUSAK
Saint Paul '57

Frank was listed on the Honor Roll in Frosh and Soph Years. His other activities were Social Committee and Track 1,2; Glee Club 2; I.A.A. 1,2,3; Ski Club 4; Football 1,2,4; Letterman Club 4. His ambition is to live up the expectations of his parents.

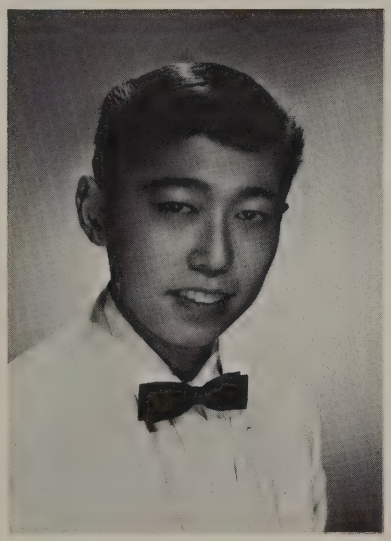

FREDERICK SHIGETO TAKAHASHI
Immaculate '57

Fred is one of the few fellows in the school that is seen and seldom heard. He managed to keep his Report Cards satisfactory for the four years of high school. His activities include Honor Roll 1; Football 1,2; Baseball 1. His ambition is to enter the Foreign Service.

61

CLASS

DAVID ALLEN TAYLOR
St. Paul '57

Dave arrived at O'Dea after a long journey from Renton. He immediately showed his scholastic ability by making Honor Roll in his freshman and sophomore years. He also was on track in his freshman year. He is very anxious to graduate and to put his knowledge to practical use.

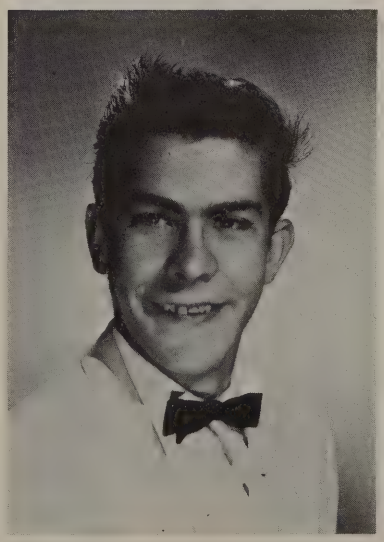

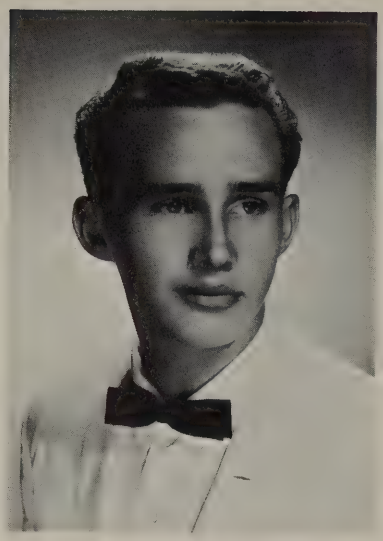

WILLIAM STUART TAYLOR
Saint Anthony's '57

Bill has made a host of friends among the other students. He did his work carefully and methodically and succeeded because of his persevering efforts . . . In his Freshman Year he made the Honor Roll. He showed a great interest in all the activities at O'Dea as the following list demonstrates. Social Committee 4; Poster Club 1; Glee Club 1,2,3; Basketball 1; Sodality 3,4. He is grateful to all his teachers for what they have done for him. His ambition is to be a credit to his parents and friends.

19

SENIOR

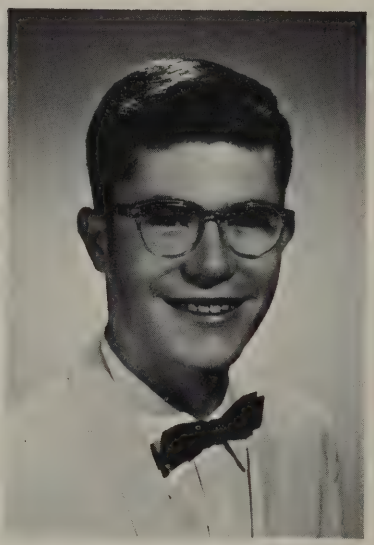

PAUL ALBERT THIRY
Catherdal School '57

Paul's admiration for O'Dea should be evident since he lives only a few blocks from Seattle Prep His motto is, "Better late at O'Dea than timely at Prep " He devotes his spare time to foreign travel by way of slides & maps – with an occasional real trip to see if the travel folders tell the truth. Paul likes excitement and thrilling experiences. He loves O'Dea, its Football Team and all. He says that freedoms at the school are many if one does not use the term too freely. He will always think of O'Dea as a place of reminiscence. His ambition is to be the best architect in the world.

DONALD KENNETH TYLER
Holy Rosary '57

Don's charming personality has won him many friends in the school. Wherever Don is there is plenty of enjoyment. In his Second Year Don made the Honor Roll. His extra-curricular activities included Baseball 1,2,3; Football and Basketball 1; Bowling Club 1. His ambition is as yet undecided.

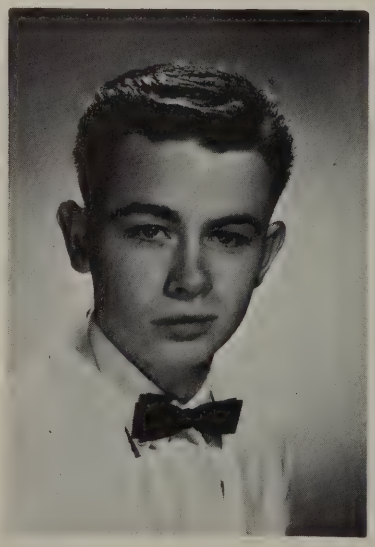

DONALD ROBERT VAN PARYS
Holy Rosary '57

Although Don did not do too well in his work at high school in the beginning, he settled down to serious study after about two years; now he has seen the result of his labours. His activities comprise Track 1,2,3; Football 2,3,4; Ski Club 4. Don is thankful for all that he learned at O'Dea. His ambition is to become a Printer.

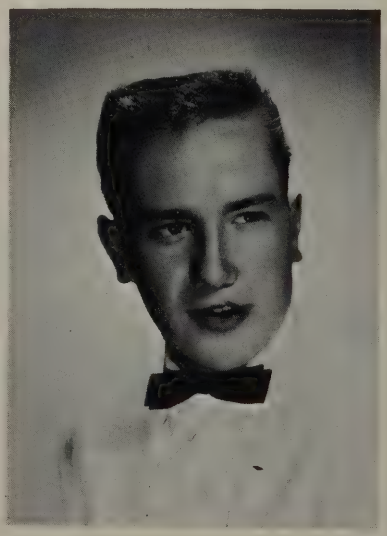

61

CLASS

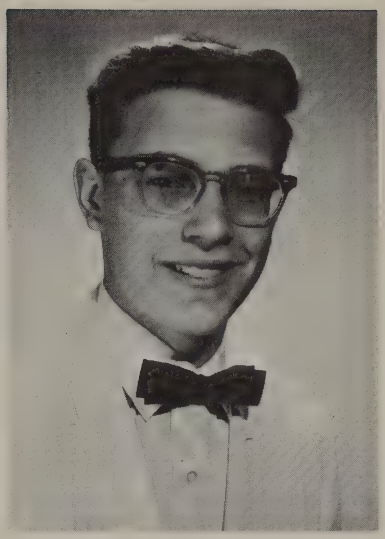

WILLIAM RENE VERMEIRE
Saint George '57

Bill came to O'Dea filled with determination to graduate from high school. He attributes much credit to the teachers who guided him in his formative years. His activities include Bowling Club 1,4; Chess Club 4; Club Officer 4; Sodality 4. He plans to expand the knowledge he gained in Chemistry and Mathematics so as to become a Chemical Engineer.

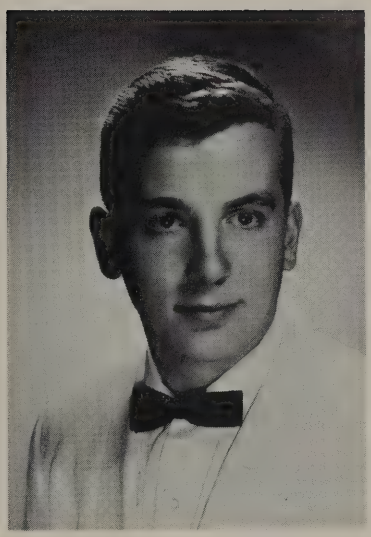

PATRICK ROBERT WAKEFIELD
Saint Francis '57

Pat has been able to keep his grades satisfactory in high school. He entered into the extra-curricular activities in so far as he could. He was on Track 1,2; Football 1. He was on that undefeated Freshman Football Team that trounced Prep. twice. He cannot tell what the future holds for him.

THOMAS JOHN WELCH
St. Joseph's '57

Tom is the easy-going type of fellow that often gets there just the same. He did not especially love Latin, and still wonders how the Romans ever remained awake during one of Cicero's Orations. He forgets that times have changed, and we with them. He likes to recall his first year at the school when he made the Honor Roll and sang in the Glee Club. As a senior he was a member of the Social Committee. His ambition is to become an aviator.

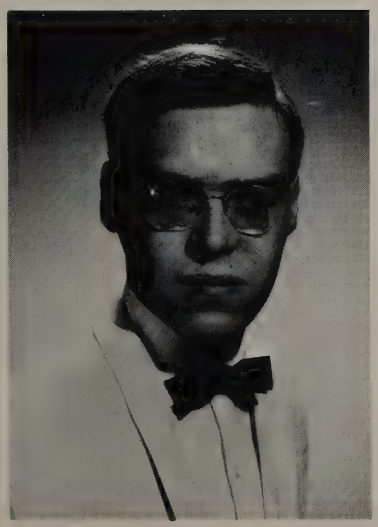

RONALD STEVEN WEBER
Cathedral School '57

Ron has found many friends at O'Dea where, he says, he learned a lot from books and experience. Since he had a job after school hours, Ron found it impossible to enter into the various school activities. As often as he could he supported the games. His best subject is history, and his ambition is to attend college come October.

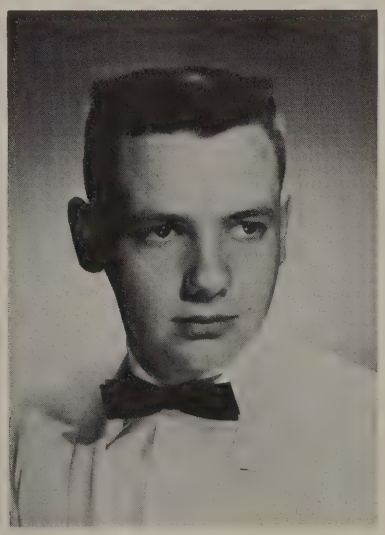

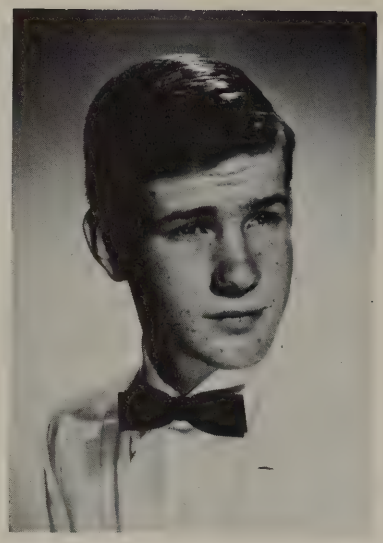

TERRY RICHARD WHALEY
Holy Rosary '57

Terry has managed to get passing grades throughout his high school years. He never took an active part in the extra-curricular activities provided at the school. He is considering going into Public Relations as a career.

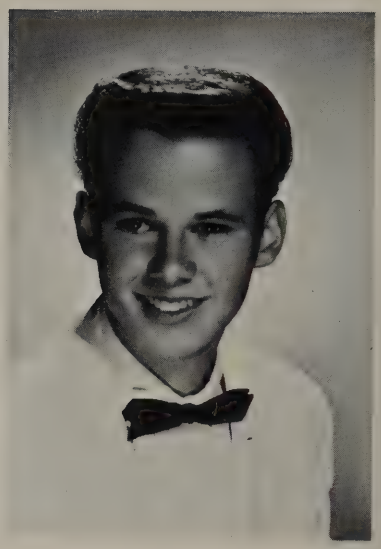

DONALD MICHAEL WHITING
Holy Rosary '57

Don, who hails from West Seattle, was the smallest boy in his whole Freshman Class, but "good things come in small parcels" and so we find Don in his Sophomore Year in a Public Speaking Contest and in Oratory mainly because Br. Ryan created him a "Russian" volunteer. In his Junior Year Don took up Debate and wrote for the school paper. As a senior he headed the Cheerleaders, took part in the annual School Play and was a member of the Sodality. His ambition is to find real happiness in life.

JERRY YUASA
Saint Teresa '57

Jerry states that the years he spent at O'Dea have been the most memorable years of his life. His greatest surprise came in first year when he made the Honor Roll, and his biggest thrill when he was chosen co-captain for the opening game against Vancouver College. His athletic endeavors include four years of Track and Football. He was also a Letterman, and a member of the Publicity Club in his senior year of high school. His ambition is to be a credit to his family and friends.

DAVID THOMAS LASSILA
Assumption '57

Dave hails from Renton. He was on the Honor Roll in Freshman Year. His activities included Track 1 & 2. Having met with a serious accident, Dave was obliged to miss part of his senior year. He is very anxious to graduate, and to apply his knowledge to practical use.

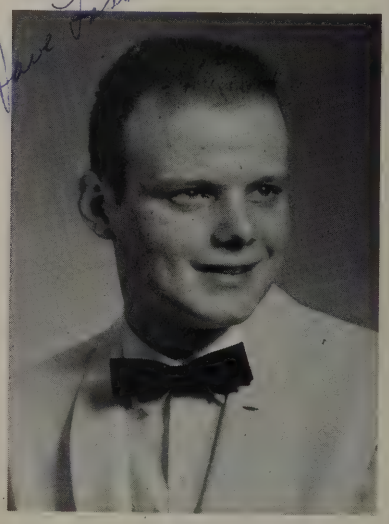

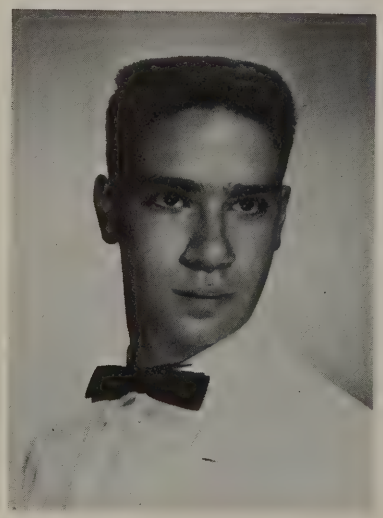

JOHN NORMAN ZAVAGLIA
Saint George '57

"Zag", as he is usually called by his classmates, has been one of the most popular seniors this year. He seems to believe that "he who is silent today will speak tomorrow." At any rate, he was a boy of few words, hence he was so well respected. In his Freshman Year he was on the Honor Roll, and in his last year he was a Club Officer in the Bowling Club and a member of the Sodality. His ambition is to make it through college.

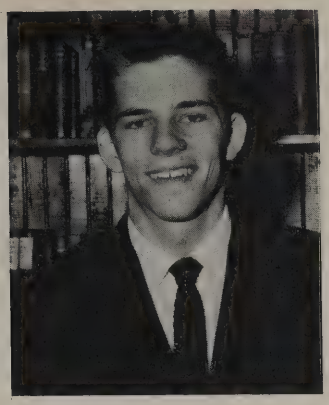

Michael Beers

Gerald Bosi

Don De Matteis

Outstanding Seniors

Students pictured were chosen for this honor on the basis of scholarship, leadership, and service to the school. They have demonstrated their abilities in making the many activities at O'Dea a success. Through their leadership our school has achieved an admirable record in scholarship, athletics, and student government. We are proud to acknowledge them as our most outstanding students.

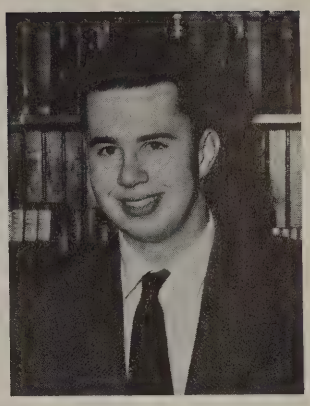

Terry Dodd

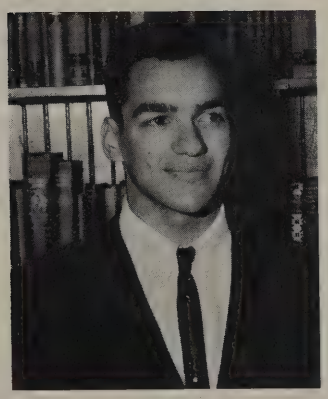

Rudy Frank

David Greene

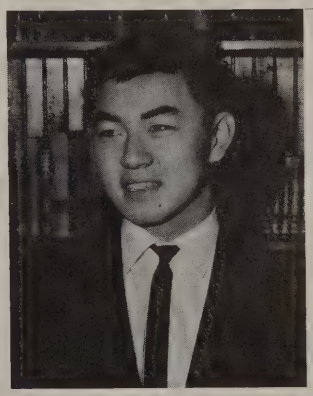

Pascal Hayatsu

George Jacobson

Louis Marzano

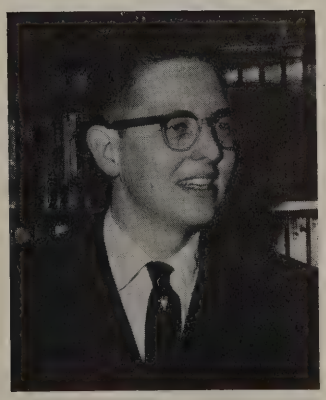

John Osterfeld

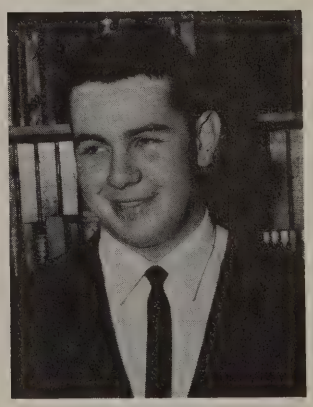

Joe Salgado

UNDERGRADUATES

PENSER DE TEMPS

Shy and awe-struck, the Class of '62 entered these hallowed (or is it hollowed?) walls of O'Dea High School. What lay ahead? Was there really a fourth floor swimming pool and a self-operating elevator?

At the moment we are nearing our three-quarter mark sojourn at the school. Nearly all our initial queries have been answered: no pool, no elevator. Our shyness has been converted into boldness, and we are no longer awe-struck (even though we have often been struck by other things.)

In our Frosh Year we made our mark. What other recent First Year Class could boast that they were the only students that ever flunked in P.E.? Room 1A still brags about the day they mobbed a poor unsuspecting senior (on Br. O'Keeffe's orders, of course!) In Sophomore Year a new problem presented itself. The rooms we had just vacated were filled with a group of little "monsters" (smaller, more timid, and generally inferior to what we proudly imagined we had been.) These new arrivals constituted the Class of '63. When their football team turned in a very commendable record, and they virtually monopolized the honor roll, we began to see that they weren't such a bad sort. We continued on our rampage: growing oranges in the middle of winter, flying airplanes on Report Card Day and trying extremely hard to be 200% men both on and off the football field.

"Now we are engaged in a bitter conflict" – Junior Year. A new crop of Freshmen has once again appeared (even smaller than the last, both in numbers and in size). Despite that, they have managed to do very well both scholastically and athletically. The Class of '63, now gallant Sophomores or "Sophomorons", are once more plaguing the Honor Roll, taking attendance records, and dominating the athletic field. Our own Class of '62 is barely making headway under the burden of an accelerated scholastic program, as, with every passing week, we approach the day when we will be graduated and released into a world for further study or for our life's work.

During the period we have spent at O'Dea many things have changed. The luck of our teams has switched from good-to-bad to good-again. The cast of the Honor Roll has alternated from quarter to quarter. The faces of new classmates have ofttimes appeared, and even familiar faces have already departed. Faculty members have come and gone, too, after having helpfully contributed their share to our high school education. Yes, many things have changed, but the biggest of changes has taken place in the students themselves.

This big change can be traced to the Latin expression "Facere et Docēre" – to do and to teach, the motto of the Christian Brothers of Ireland; for through the instruction and guidance of the Brothers, we have grown in wisdom and in character. The pattern of our mental, physical, and spiritual life has been set. We appreciate the time and the help they have given us. As we approach Senior Year, we will strive more and more to become the men of O'Dea.

Junior Class Officers

Room 106

Leonard Stanley (Sec.-Treas.)
Dennis Nadeau (Vice-Pres.)
David Belmonte (Pres.)

Room 302

Ricardo Pintado (Sec.-Treas.)
David Patneaude (Pres.)
Thomas O'Connor (Vice-Pres.)

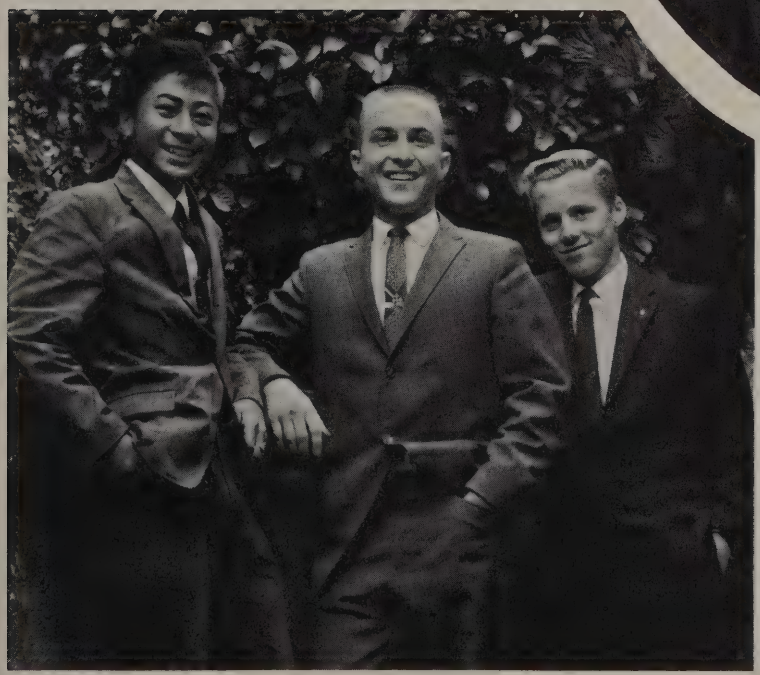

Room 301

Victor Osoteo (Sec.-Treas.)
Peter Kesling (Pres.)
Richard Holdren (Vice-Pres.)

JUNIORS

Anstett, Gordon
Asis, Stanley
Ball, Walter

Barrie, Brian
Beeman, Michael
Belmonte, David
Black, Tony
Bullock, Terry

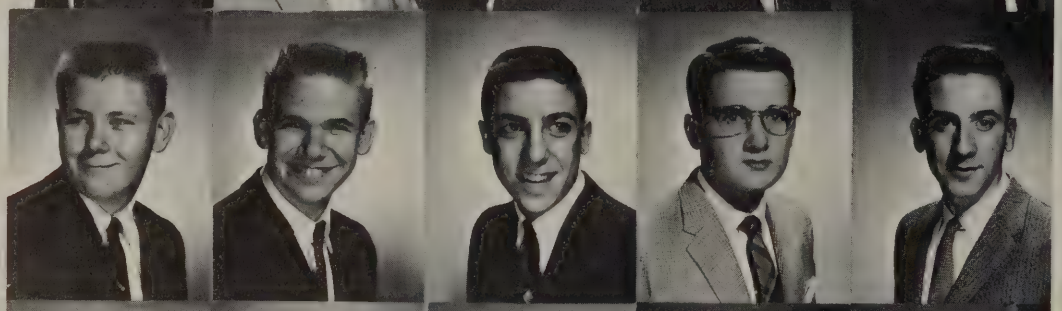

Callahan, Robert
Cain, Darrell
Carroll, Terry
Carter, Wayne
Connors, Michael

Costello, Ronald
Crew, Robert
Cristofaro, Frank
Cropley, Robert
Crouse, Raymond

Deacy, Michael
Dell, Eugene
Deutsch, Stephen
Domay, Balint
Driscoll, Richard

Edman, Thor
Fetch, John
Forester, Carl

JUNIORS

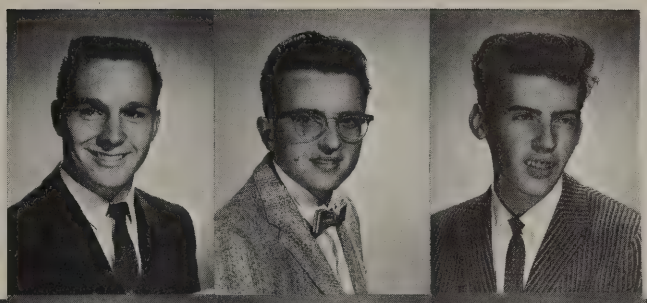

Graddon, Stephen
Granger, Joseph
Gray, Robert

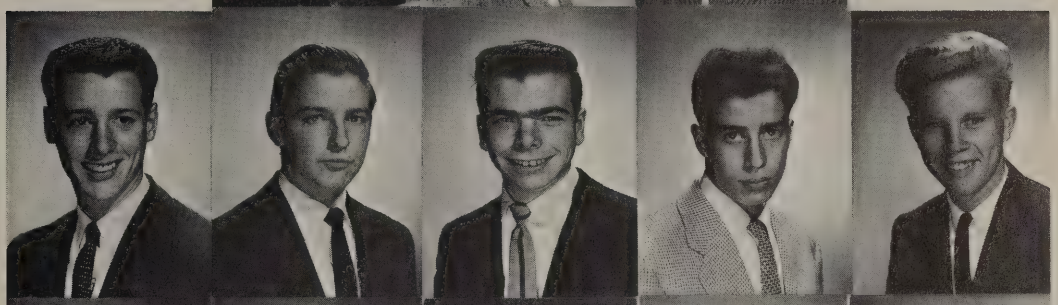

Green, John
Gussner, Thomas
Halpin, David
Hathaway, Charles
Henderson, Kevin

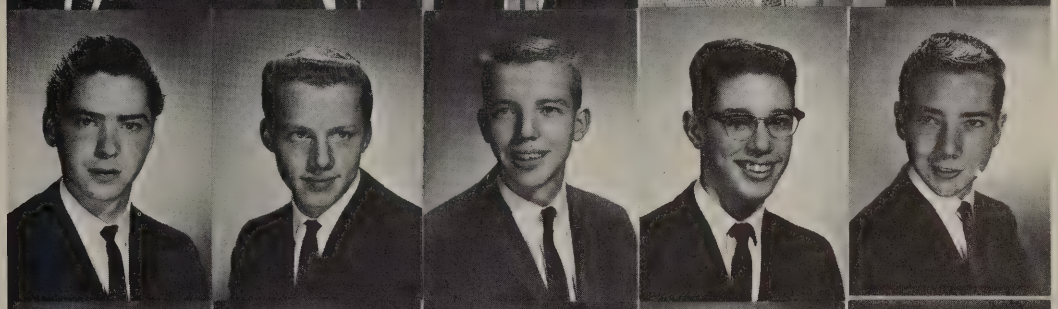

Hewitt, Michael
Holdren, Richard
Hosterman, Philip
Hruby, Wesley
Jergens, Paul

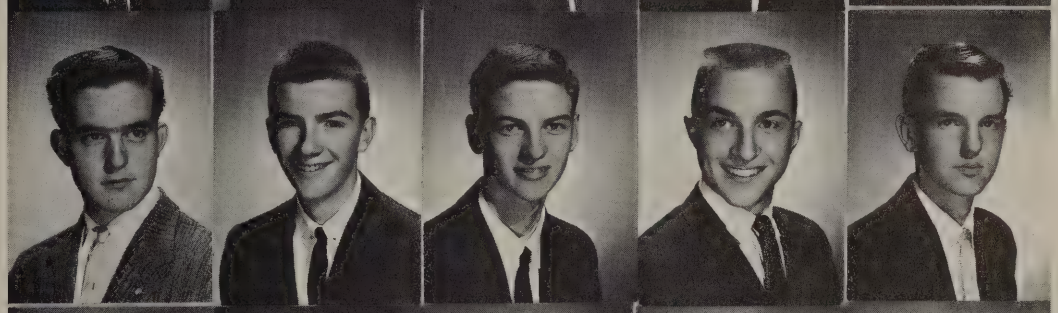

Johnson, Michael
Kay, William
Keller, Michael
Kesling, Peter
Kiernan, Patrick

Krieg, Ronald
Lamsek, Allan
Larkin, Joseph
Lord, Robert
Lorentzen, Robert

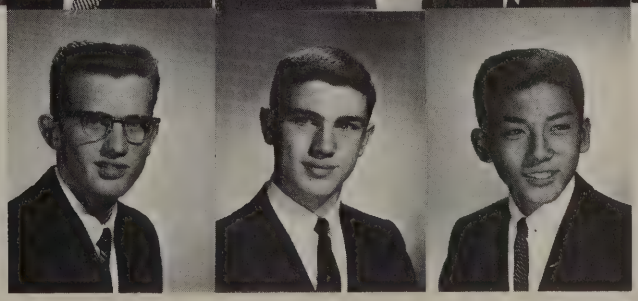

Mains, Jerry
Manville, James
Matsudaira, Vincent

JUNIORS

Mathews, Richard
Mayovsky, Frederick
McCool, Peter

McClary, Daryl
McCoy, James
McKay, Malcolm
Millet, Thomas
Montcalm, Robert

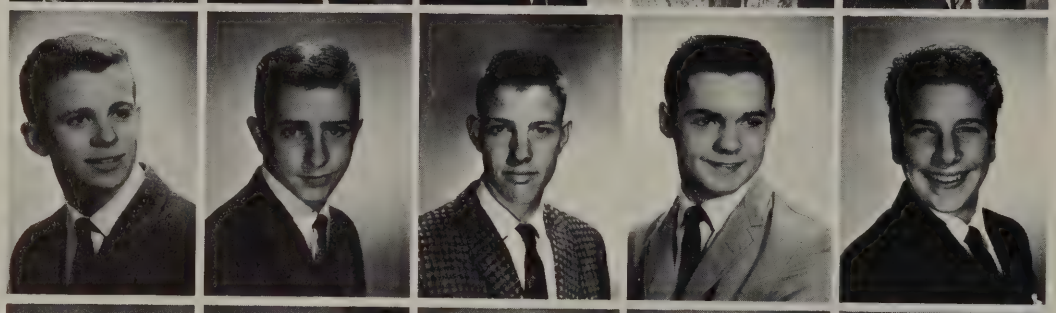

Mullineaux, Rodney
Myers, Edward
Mylet, Jerry
Nadeau, Dennis
Nirk, William

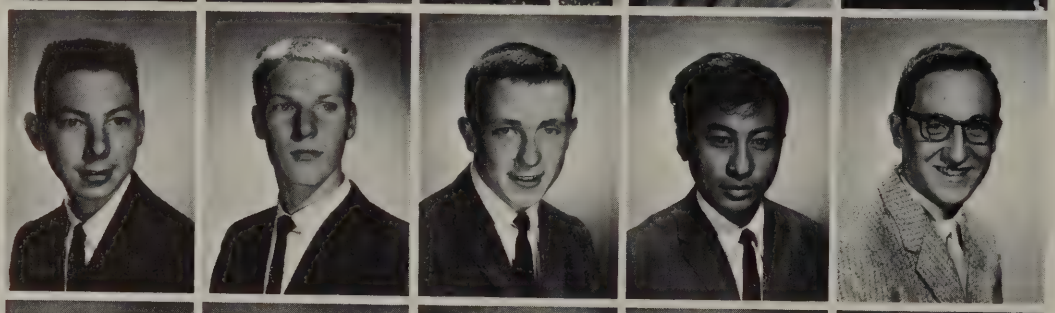

Norton, Lloyd
O'Brien, Christopher
O'Connor, Thomas
Osoteo, Victor
Pagan, Michael

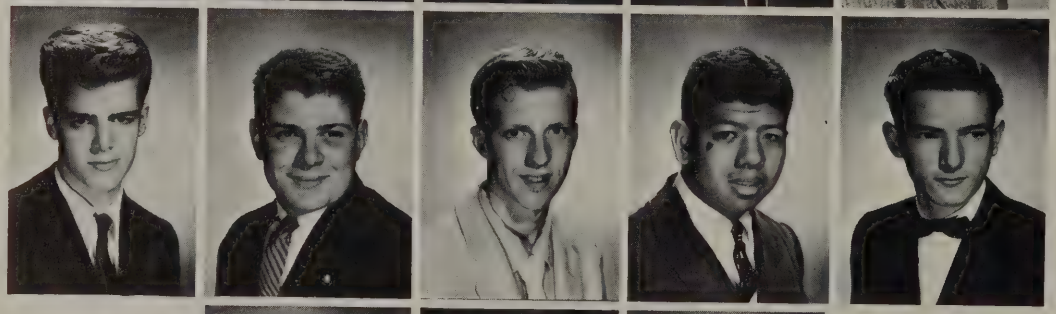

Patneaude, David
Pelletier, Urban
Pilling, Kerry
Pintado, Ricardo
Rowland, David

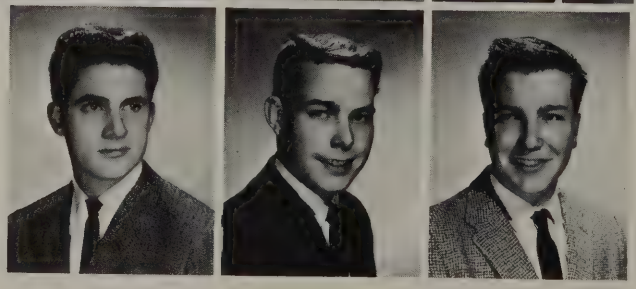

Sarkies, Todd
Schaeffer, Maurice
Schemnitzer, Jacob

JUNIORS

Schuller, Mark
Shepherd, Michael
Sifferman, Stephen

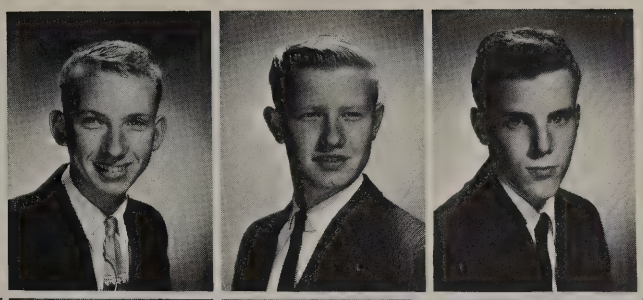

Silling, Edward
Sinnar, John
Sly, Donald
Sommers, Donald
Sommers, Ronald

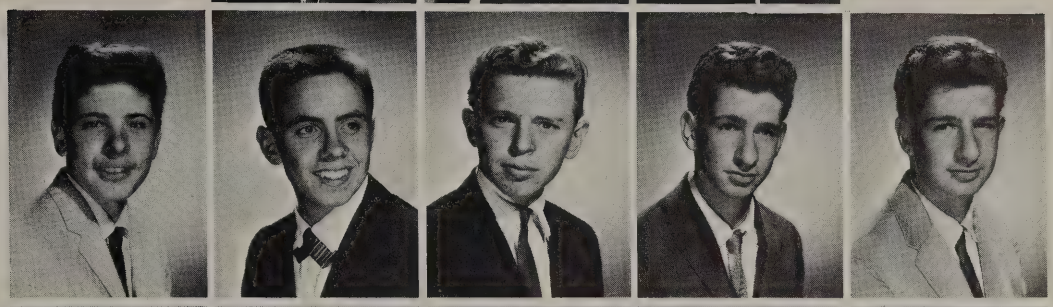

Southerland, Richard
Spadoni, Donald
Spagnole, James
Spickler, Richard
Sprutsks, George

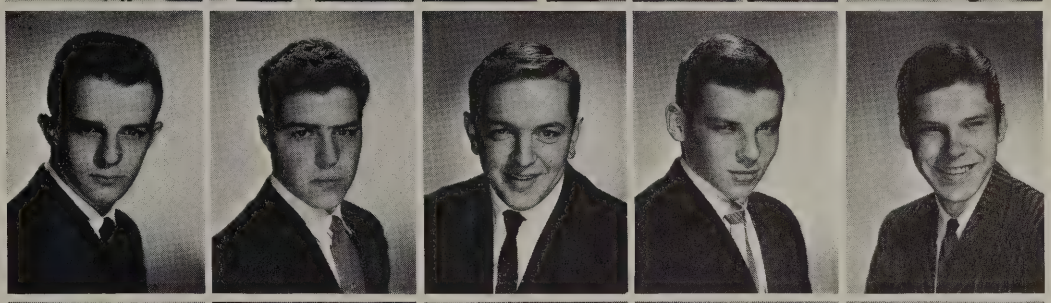

Stanley, Leonard
Sursely, Michael
Terhar, Lee
Testu, Timothy
Tribble, Gary

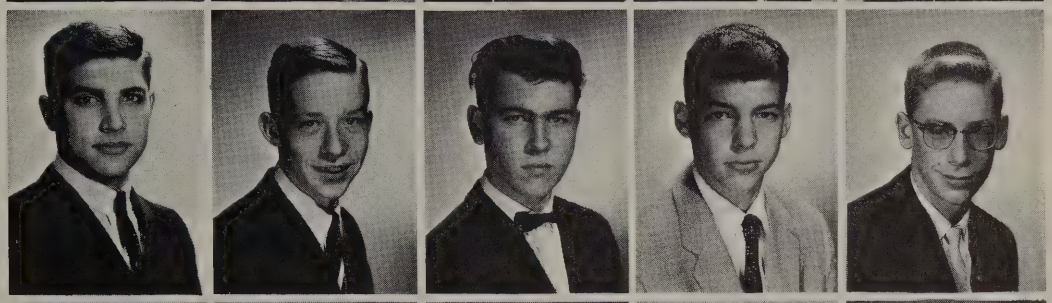

Truman, John
VanAvery, James
Vandell, Lawrence
Walker, David
Wallace, Hugh

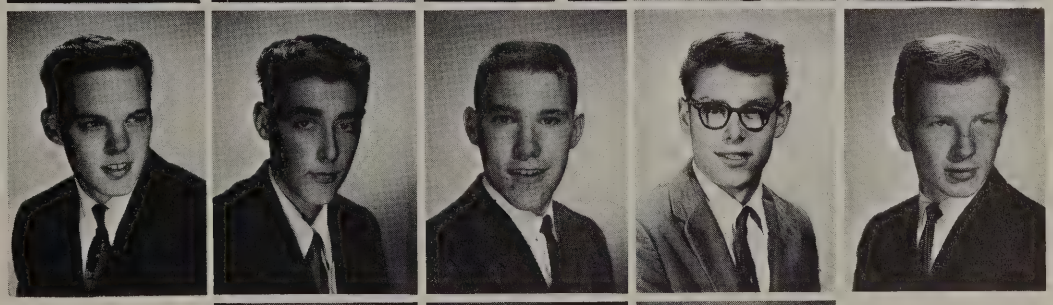

Willhight, James
Wilson, Wayne
Zellerhoff, Stan

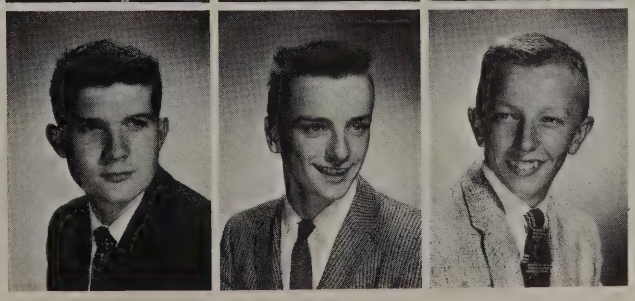

Sophomore Class Officers

Room 202

William Romischer (Vice-Pres.)
James De Leo (Pres.)
William Gordon (Sec.-Treas.)

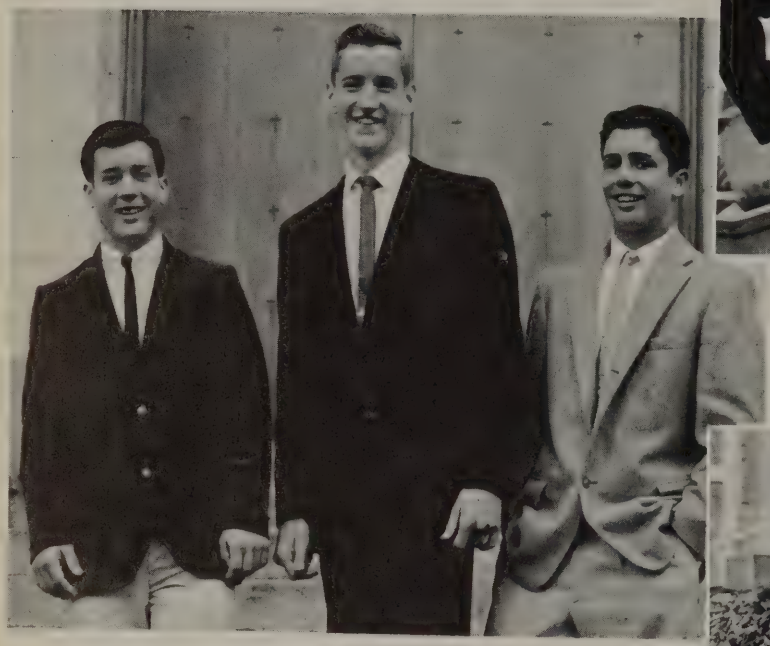

Room 201

Michael Fallon (Pres.)
William Droppelman (Sec.-Treas.)
Lawrence Crouse (Vice-Pres.)

Room 200

Paul Di Donato (Vice-Pres.)
Carl Jacobson (Pres.)
Paul Chelminiak (Sec.-Treas.)

Room 204

Augusto Pasion (Treas.)
Michael Frahm (Sec.)
Stephen Tarabochia (Pres.)
Paul Kedzior (Vice-Pres.)

SOPHOMORES

Acena, Kenneth
Adams, John
Aiello, Robert

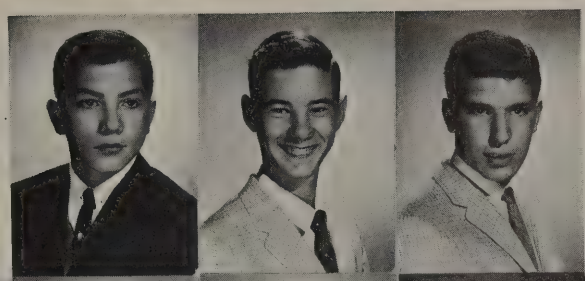

Arima, James
Ashby, Allen
Balkany, Chris.
Ball, Patrick
Banchero, David

Barbarus, Paul
Bell, Charles
Buck, James
Cacallori, Randy
Carsten, Bruce

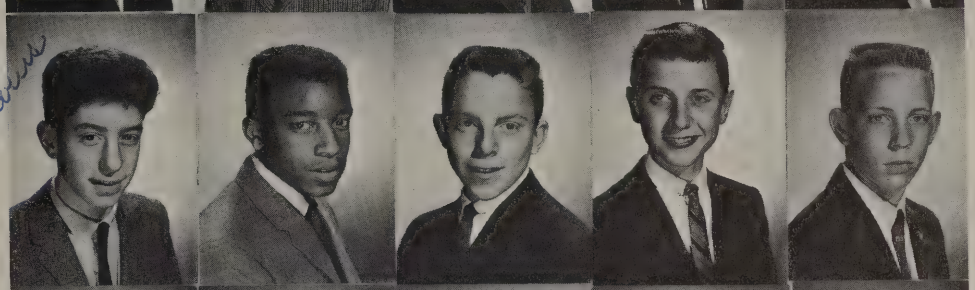

Carter, Jerome
Cervinski, Robert
Chelminiak, Paul
Chesledon, Bryan
Clark, Donald

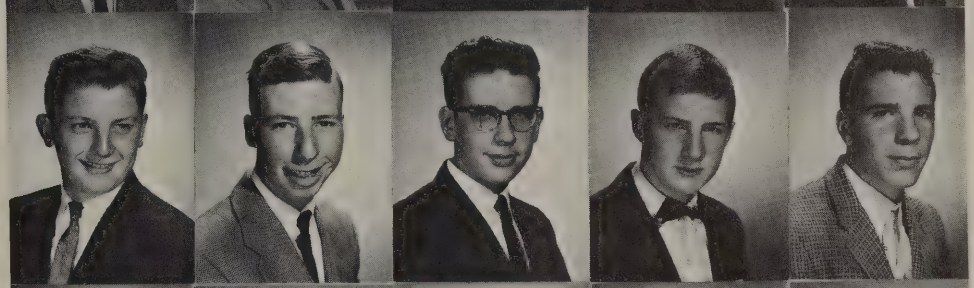

Cooper, Michael
Cotton, Perry
Coyle, Michael
Crouse, Larry
Crowder, Timothy

Cummins, Philip
Currie, Terrence
Dalbec, Frederick
De Leo, James
De Leuw, Daniel

De Santis, Donald
Diaz, Peter
Dick, William
Di Donato, Paul
Dills, Sean

SOPHOMORES

Dodd, Richard
Donahue, William
Donnelly, Charles

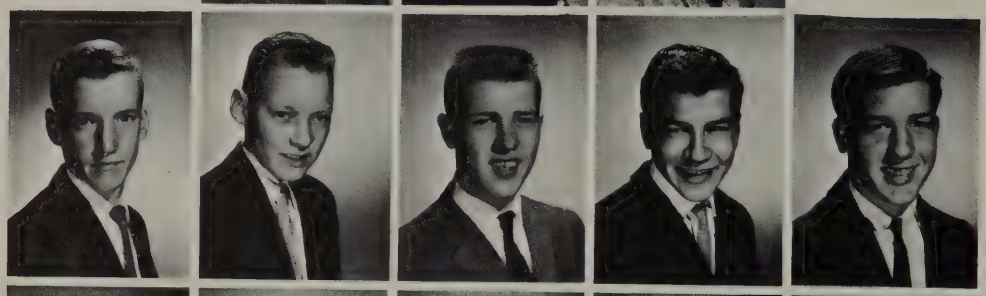

Droppelman, William
Dunn, James
Dwyer, Michael
Edsall, William
Fallon, Michael

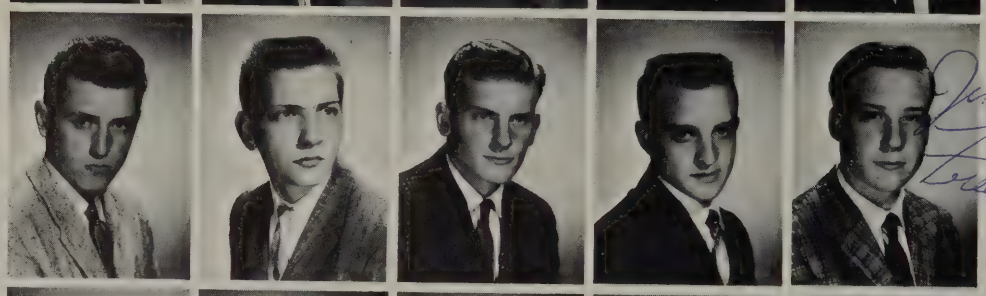

Fauconnier, Arthur
Ford, Nathan
Frahm, Michael
Frankfurter, Michael
Freeman, James

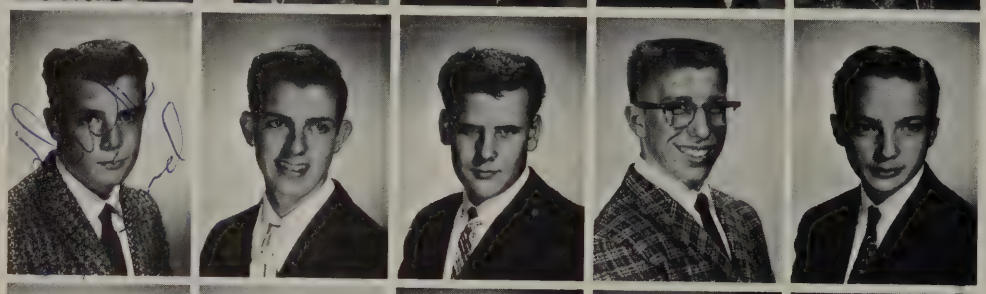

Friend, Richard
Gatter, Charles
Gebenini, Louis
Gordon, William
Goroch, Andrew

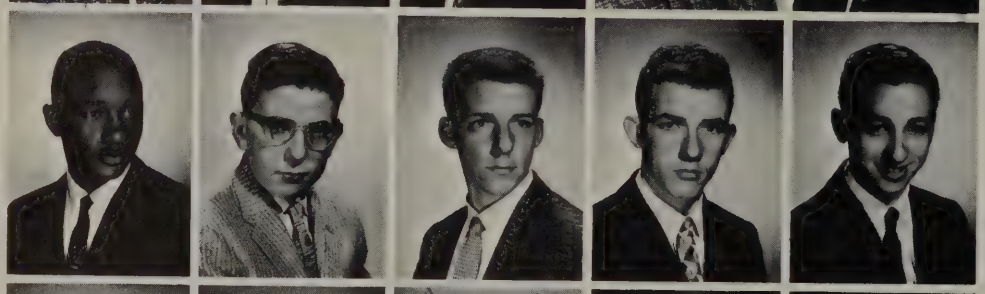

Greene, Charles
Haigh, Stephen
Haley, John
Haselman, Richard
Haverstock, Frank

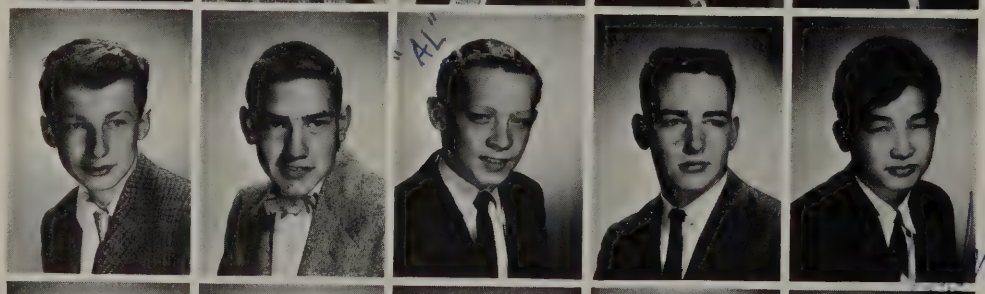

Hein, Howard
Heltsley, Raymond
Hemmen, Alan
Hogan, James
Honda, John

Hounsell, Edward
Houser, Richard
Jacobson, Carl
James, Charles
Johnson, Edward

SOPHOMORES

Jones, Ronald
Kedzior, Paul
Keefe, Richard

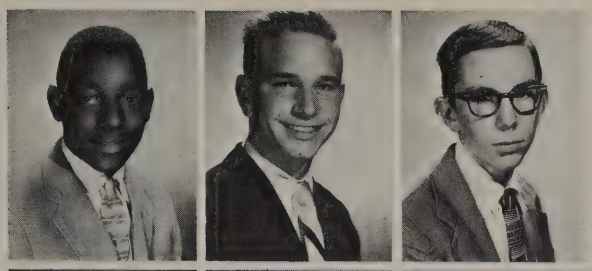

Kerschner, John
Kirschner, John
Lantz, Paul
Liedtke, Raymond
Lynch, Alfred

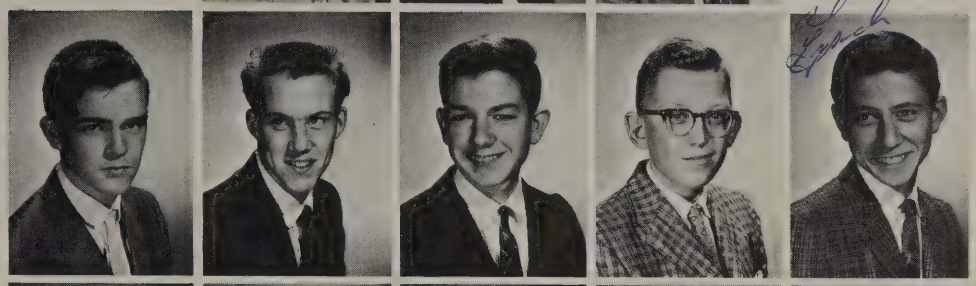

Maltsberger, John
Marlow, Robert
McCue, John
McLellan, Gregory
McMahon, William

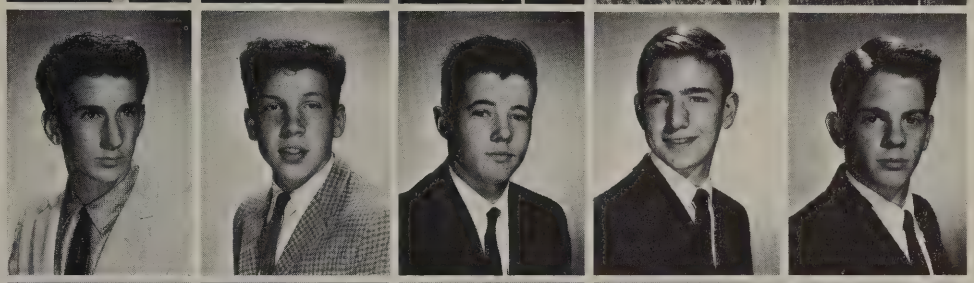

Meggett, James
Moore, Michael
Moore, Terrence
Morrow, Michael
Mortell, Robert

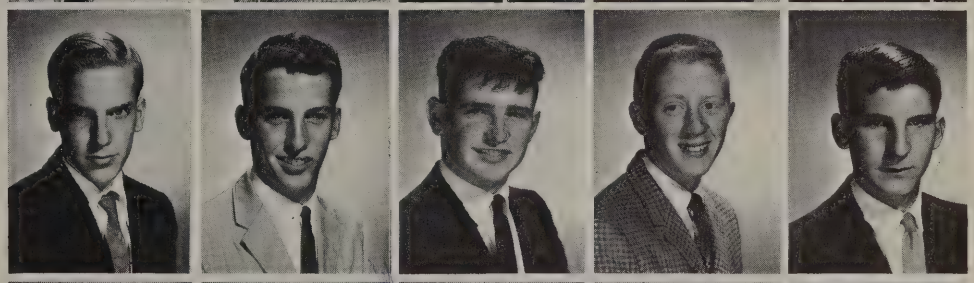

Munger, Richard
Murphy, Michael
O'Farrell, Terrence
Ogilvie, Anthony
Ostlund, Robert

Parrott, Robert
Partee, Gerard
Pasion, Augusto
Perrault, Robert
Phillips, Kenneth

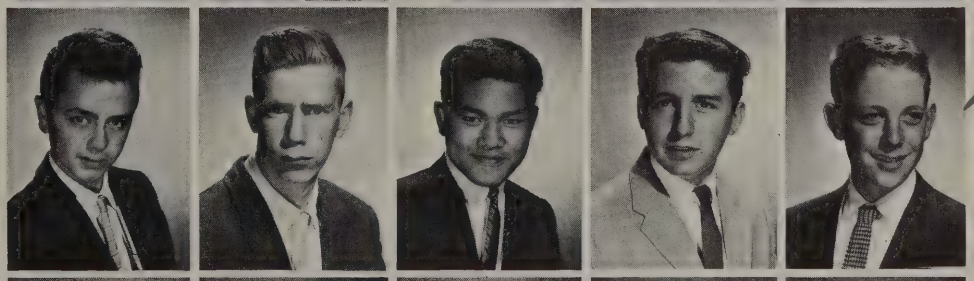

Rathbun, Daniel
Retchless, Jaime
Rogojin, Peter
Romischer, William
Rumpf, Charles

SOPHOMORES

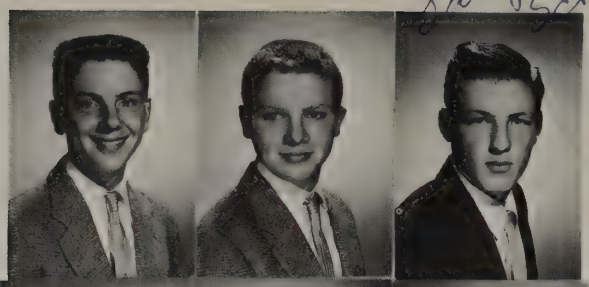

Ryan, Jerome
Savidge, James
Scheer, Lawrence

Schuller, Michael
Scott, Joseph
Sheen, Robert
Shepherd, Richard
Sherburne, Herbert

Sifferman, Earl
Soros, Samuel
Soule, James
Spadoni, Louis
Spengler, John

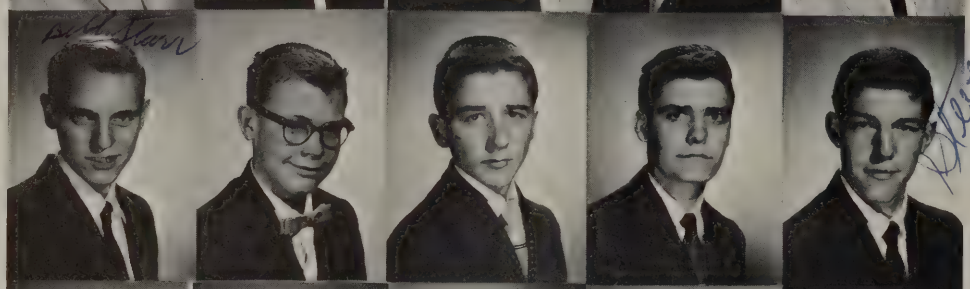

Starr, William
Stein, Paul
Sullivan, Patrick
Sunderland, Donald
Tarabochia, Stephen

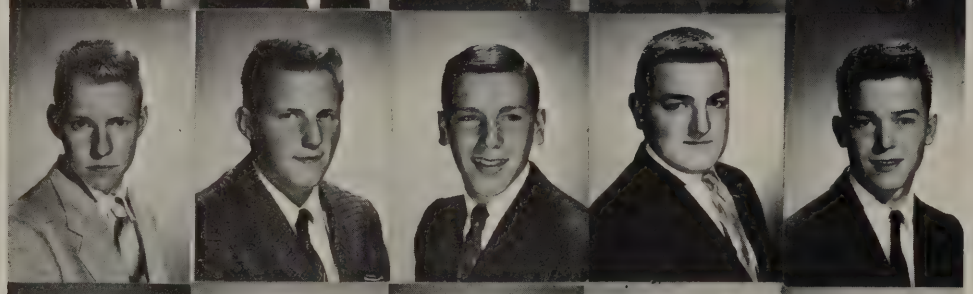

Thompson, Terrence
Torohoff, Tony
VanParys, James
VanParys, Martin
Walker, William

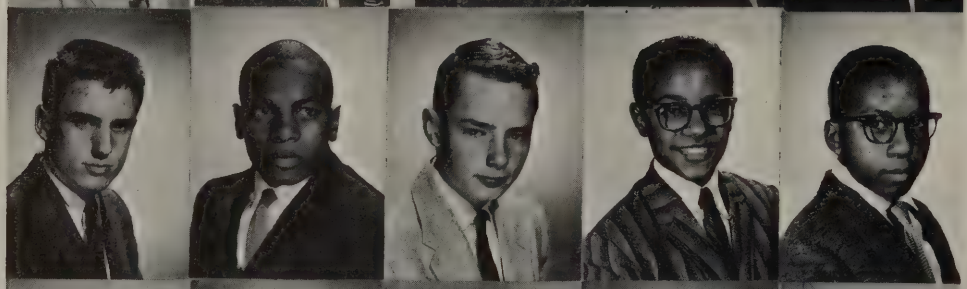

Welch, Michael
Wells, Wayne
Widden, Joseph
Wilcox, Carver
Wilson, Joseph

Worthing, Frederick
Yocum, George
Barbour, James
Berry, Michael
Pfaller, Edward

Freshman Class Officers

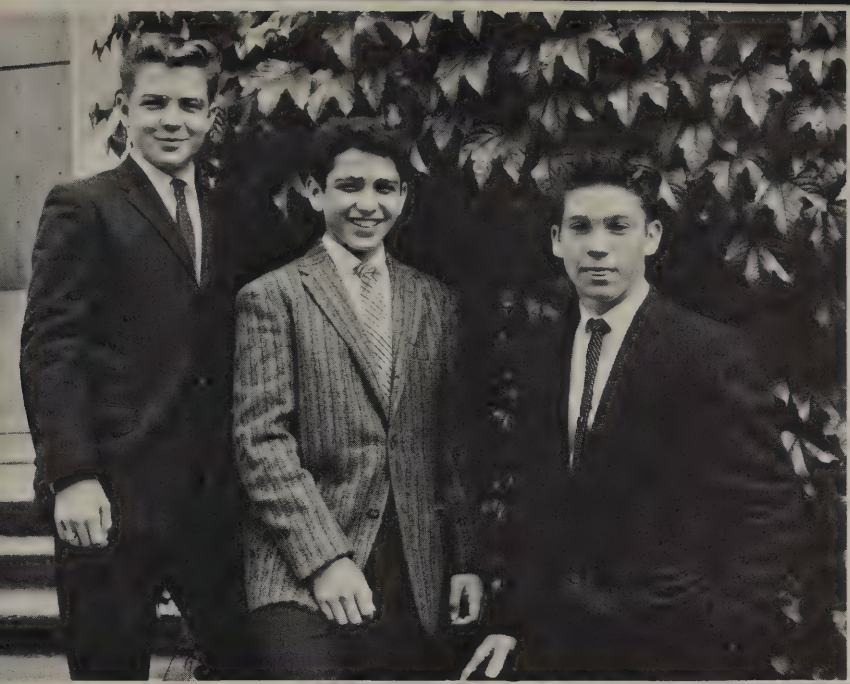

Room 1A

Daniel Spengler (Sec.-Treas.)
Robert Marzano (Pres.)
Richard Hill (Vice-Pres.)

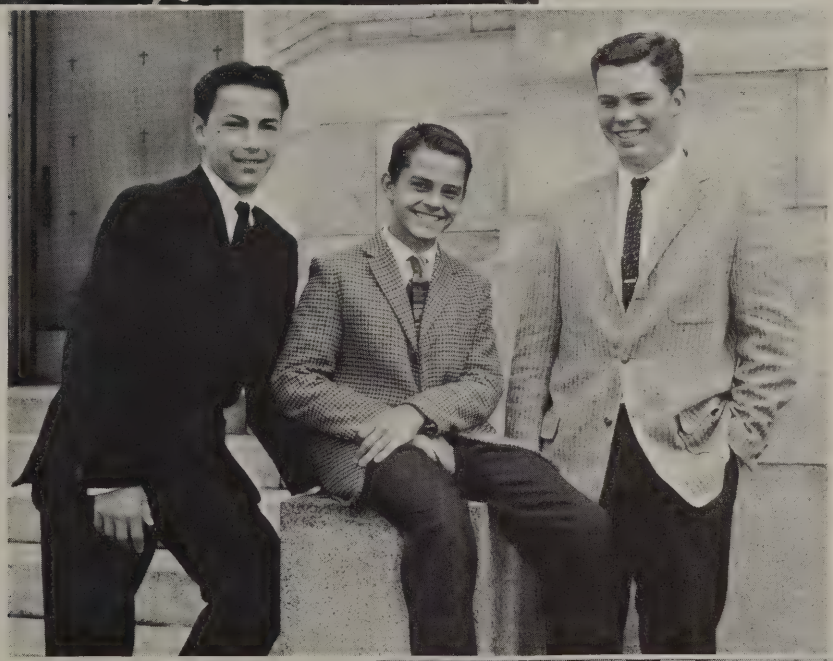

Room 1C

James Cortines (Sec.-Treas.)
Eugene Fowler (Pres.)
Peter De Boer (Vice-Pres.)

Room 1B

Gregory Brashear (Vice-Pres.)
Wayne Ambrose (Pres.)
Richard Mosqueda (Sec.-Treas.)

Freshmen

Agostino, Thomas
Alpers, Thomas
Ambrose, Wayne
Anderson, Gary

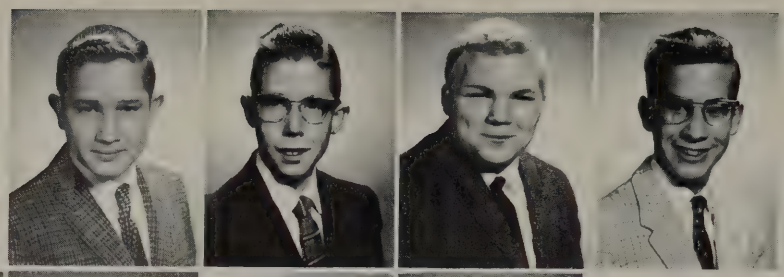

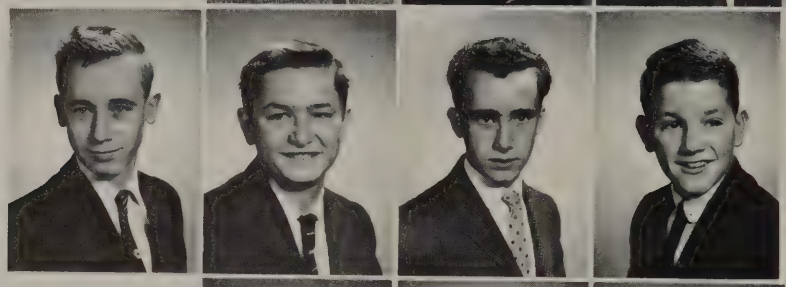

Barr, John
Berridge, Michael
Blodgett, Edward
Bourgault, Michael

Brashear, Gregory
Brydges, Michael
Burden, James
Buty, Frank

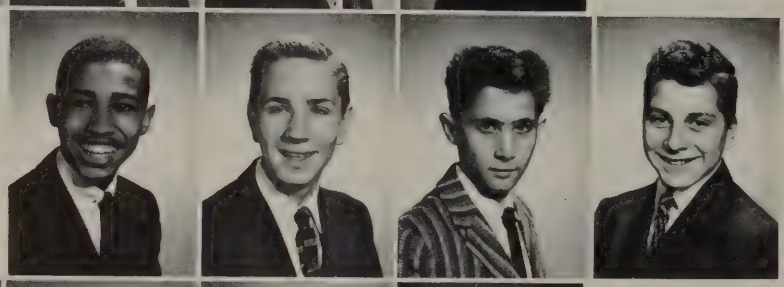

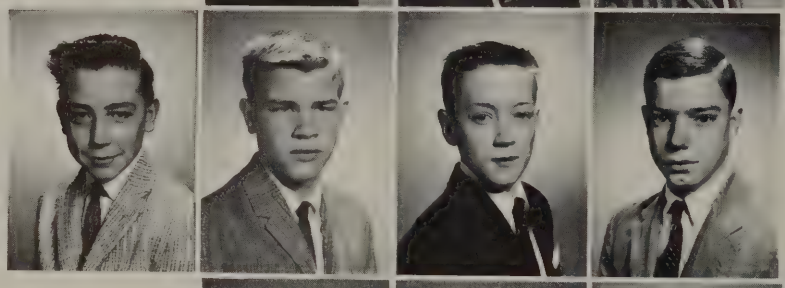

Cafourek, John
Callan, John
Campbell, Joseph
Cantalini, Albert

Clendening, Michael
Coolen, Michael
Cooper, David
Cornick, Jack

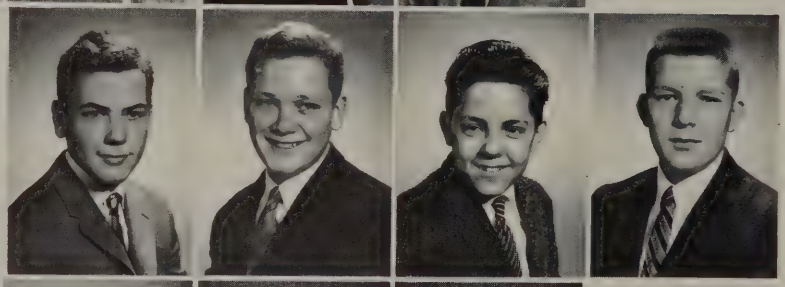

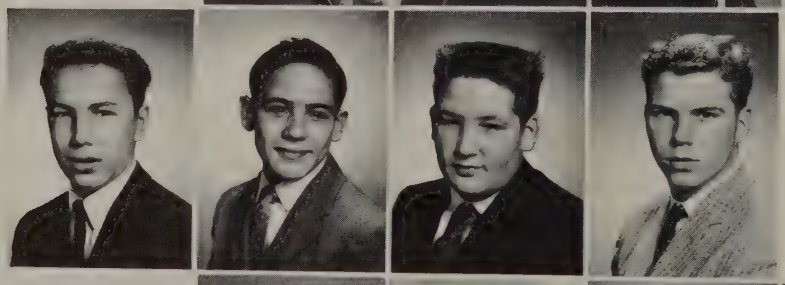

Cortines, James
Cruz, Charles
Day, Chester
De Boer, Peter

De La Cruz, Maximo
Dierst, David
Dolejsi, Edward
Donohue, Michael

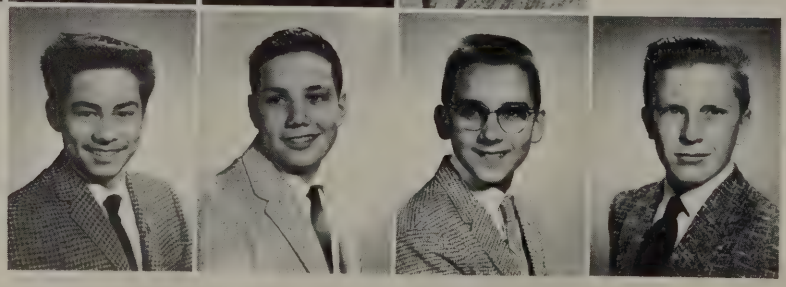

Freshmen

Douglas, Joseph
Dowling, Robert
Duyungan, Jamie
Egan, Dennis

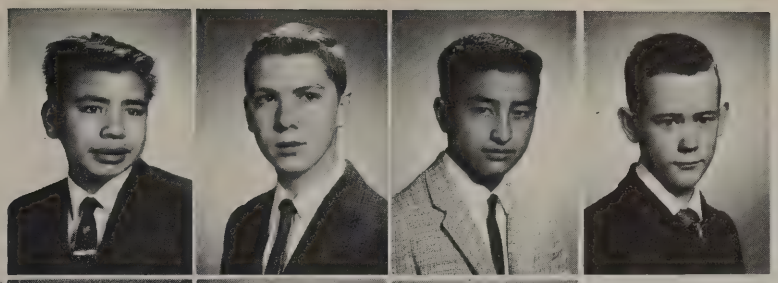

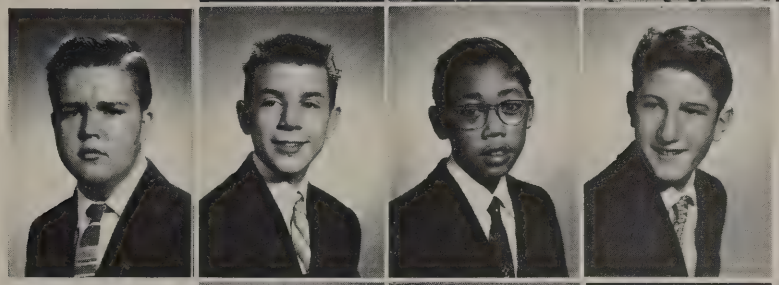

Ferguson, Bruce
Feser, John
Flores, Larry
Foerester, Michael

Fowler, Eugene
Garrett, Philip
Gartner, Dennis
Gazarek, Charles

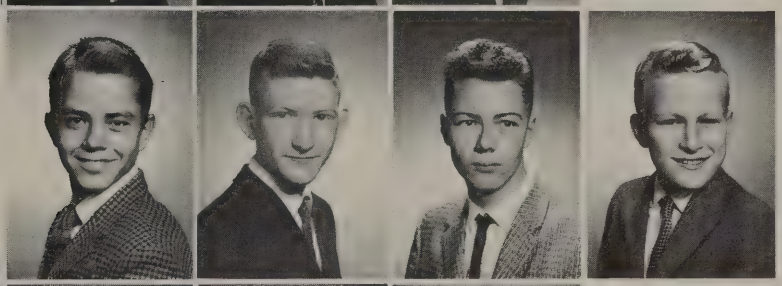

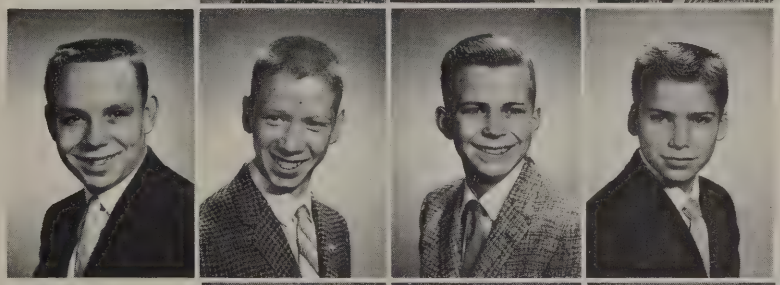

Graddon, Bruce
Grove, Michael
Halpin, Dennis
Hasslinger, Michael

Hasslinger, Robert
Hathaway, Daniel
Hayes, Lawrence
Herron, James

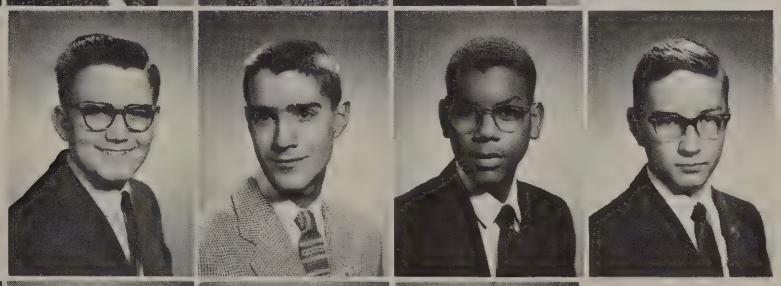

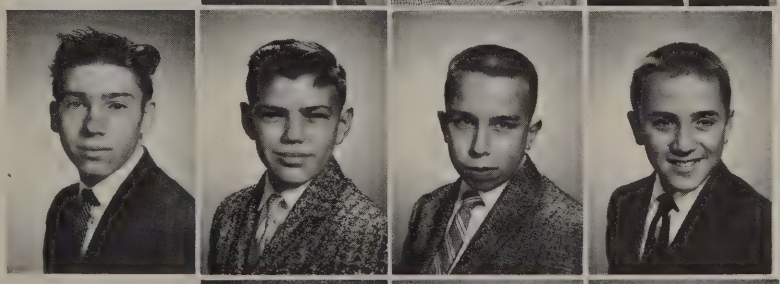

Hill, Richard
Hoffert, James
Hudziak, Stephen
Hughes, Gary

Jesse, Michael
Johnson, David
Josue, Daniel
Jungers, Henry

Freshmen

Kain, Roger
Kaiser, Michael
Kelley, Bruce
Kiefer, John

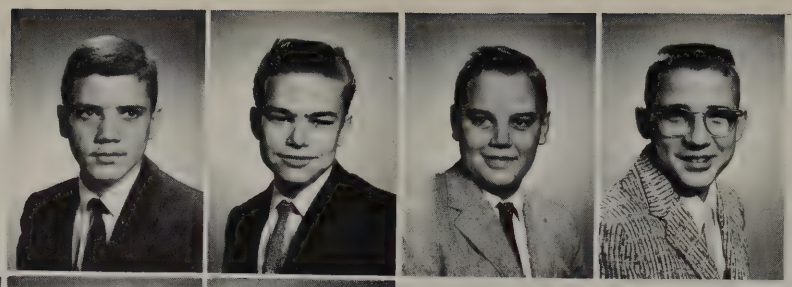

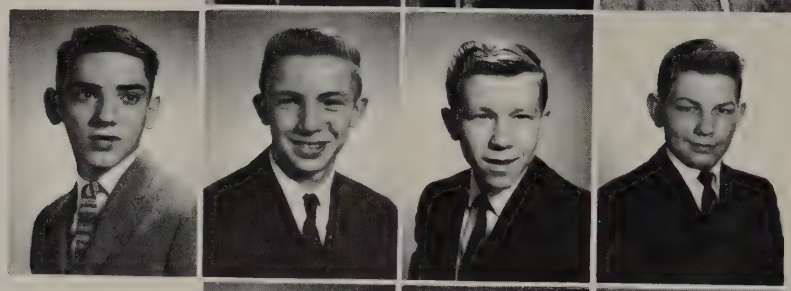

Klier, Michael
Koch, Douglas
Korkowski, Stanley
Kovacich, Michael

Leahy, Thomas
Legaz, James
Lord, Brian
Lorentzen, Stephen

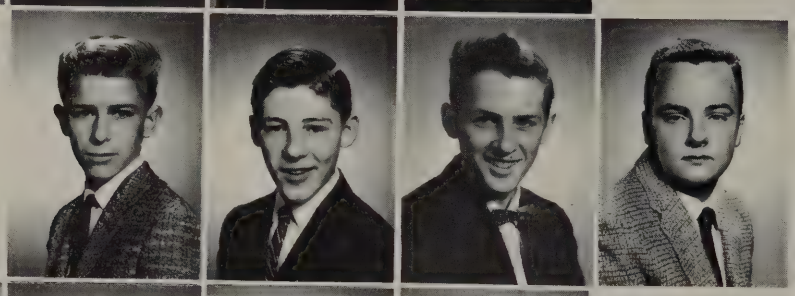

Lysen, Raymond
Malissa, John
Malo, Duane
Maloney, Michael

Malyurek, Paul
Marzano, Robert
Mathews, Marc
McAuliffe, Stephen

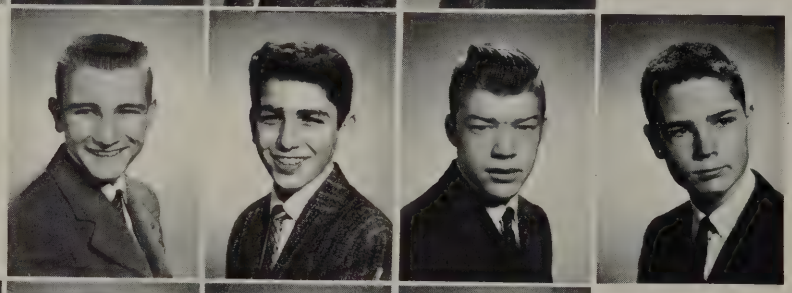

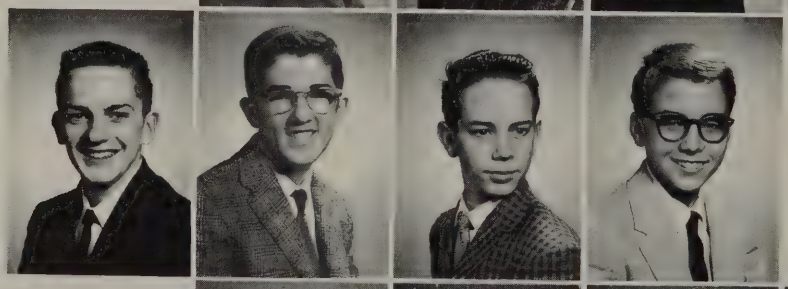

McCann, Jack
McGuire, Terrence
Moore, Robert
Moser, James

Mosqueda, Richard
Mylet, James
Nollette, John
Oberti, Edward

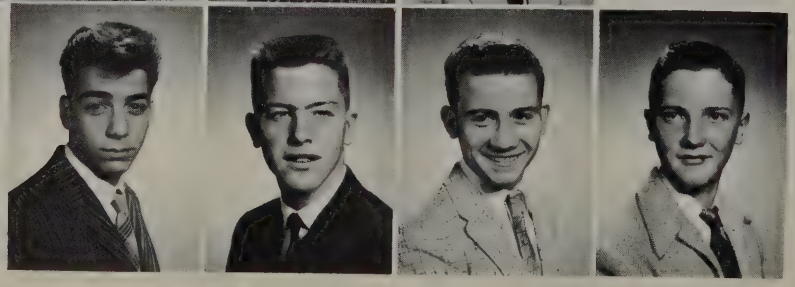

Freshmen

Parmele, Robert
Pigott, Robert
Pitre, Haniegn
Pricer, Patrick

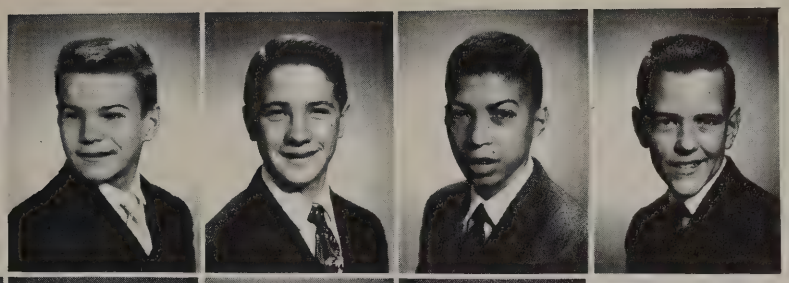

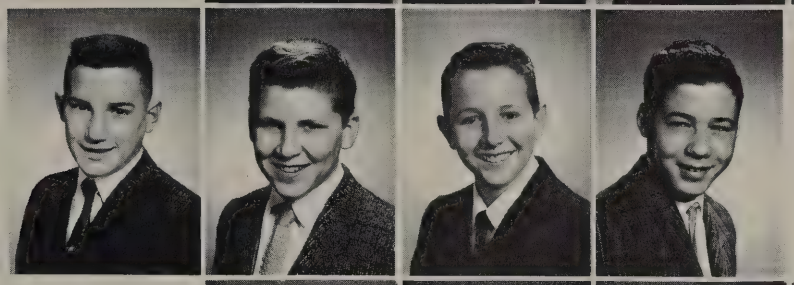

Radoll, John
Randles, John
Reno, Frank
Rispoli, Dennis

Rispoli, Ronald
Russell, Ralph
Sands, Michael
Sly, John

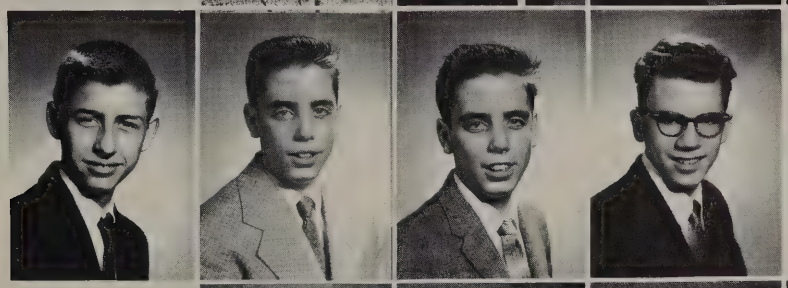

Smolen, Joseph
Solari, Daniel
Solari, Dennis
Soros, Louis

Spadoni, Albert
Spengler, Daniel
Stegman, Jack
Susak, Gary

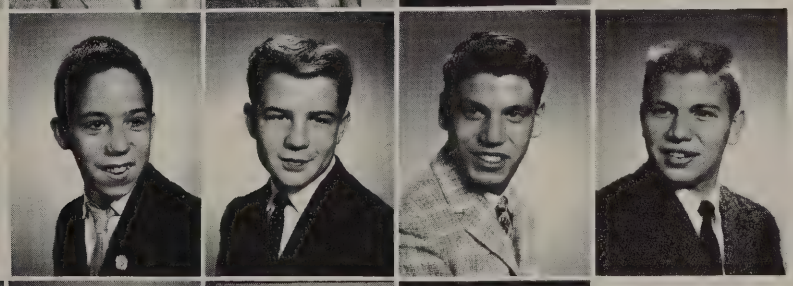

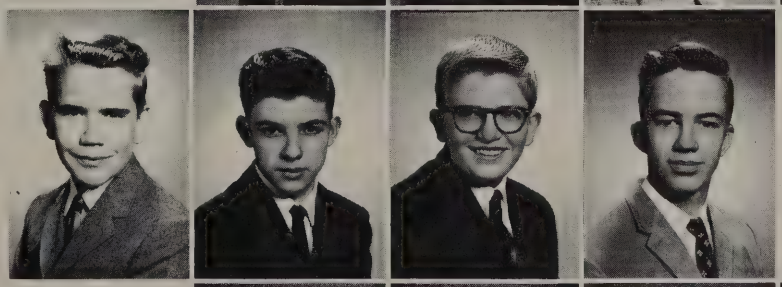

Taylor, Charles
Taylor, William
Thiry, Pierre
Wheeler, Patrick

Whiting, Douglas
Widden, Thomas
Wohl, Richard
Zimmar, David

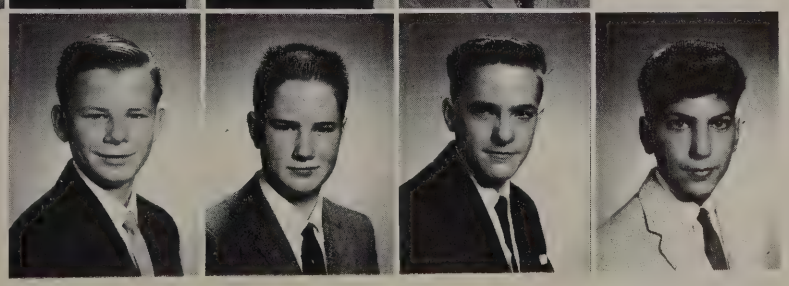

ACTIVITIES

"A good man is made up of qualities that meet or make great occasions."
J. R. Lowell

High school students usually revel in a variety of activities, and the expression, "All work no play . . ." is one they seem to take very realistically.

In every Catholic High School, Religion is obviously the most important activity; for by it the students are taught, governed, and sanctified. Through growth in holiness their budding personalities are developed normally and healthily until they become more and more like Him Who knows all things. This objective is, in brief, the whole scope and sublimity of Catholic Education.

Through their persevering efforts and diligent application to their studies students acquire intellectual development in the different secular subjects taught in school. Class rivalry is promoted by the periodic tests or examinations given, and standards of efficiency can be compared by examinations given usually at the end of each school year, or by standard tests required for college entrance and the like. Extra-curricular activities such as Debate, Public Speaking, Journalism, Drama, and good reading habits are all productive of intellectual development.

During their adolescent years, boys and girls mingle and meet one another and learn to adjust to the opposite sex. School dances, adequately supervised, enable the student to acquire the social graces, and the recreational habits that make life worthwhile. Despite the fact that in some ways our students in high school are precocious and worldly-wise beyond their elders, and fascinated by the sensational features of our current explosion of knowledge, too many of them resent the discipline of the physical fitness programs as if it were too demanding or altogether unnecessary. Such students might admire an athlete in their school, but be unwilling to undergo the disciplinary training he possesses.

The activities mentioned here and other less important ones are part of our school program, and the students who have the real spirit of the school are usually those who are found in several of these activities.

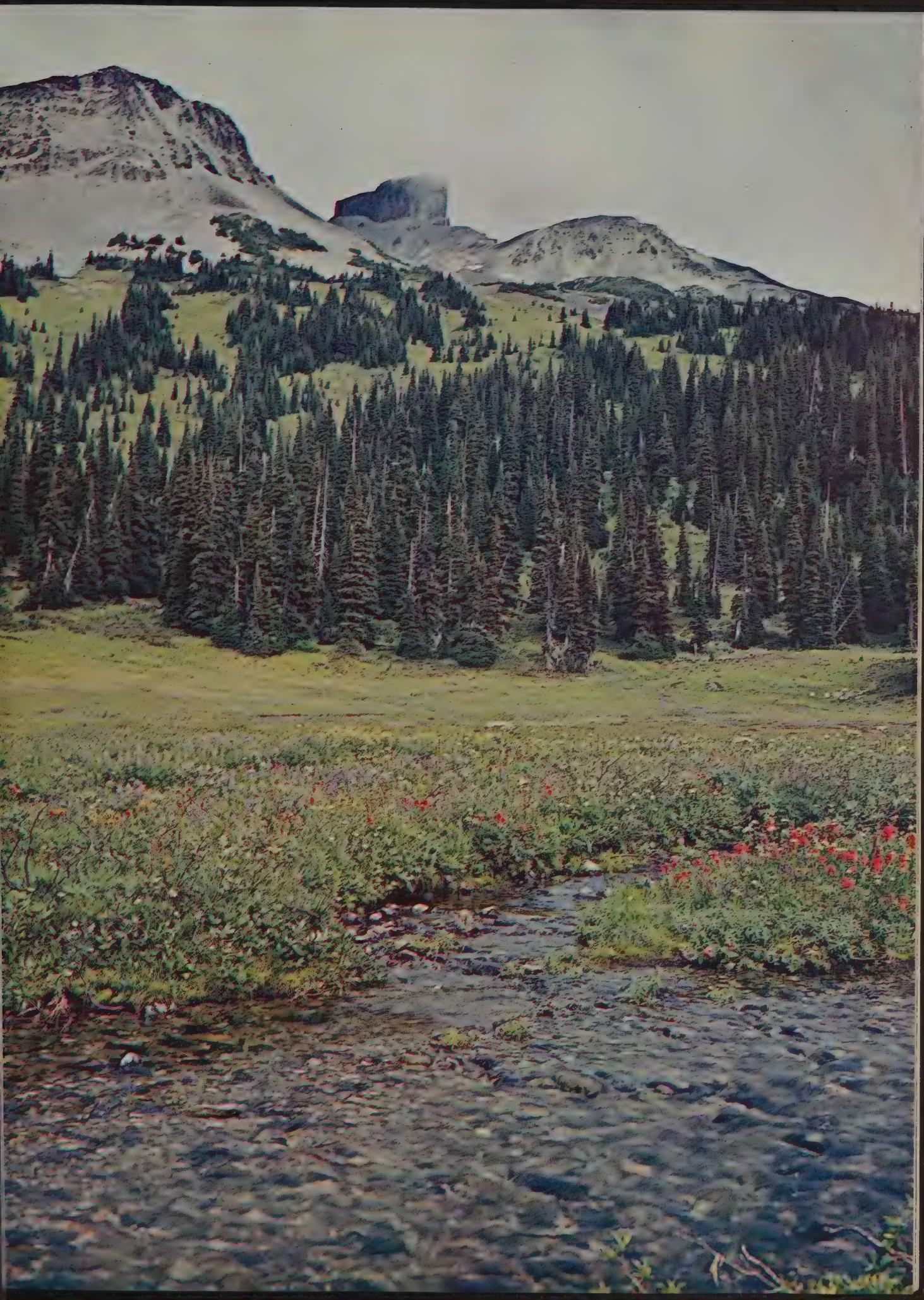

Annual Retreat

Annual Retreat at Cathedral

The Retreat Master prepares for Holy Mass

Students consecrate themselves to the Blessed Virgin

Benediction

Scene where Seniors made a Closed Retreat

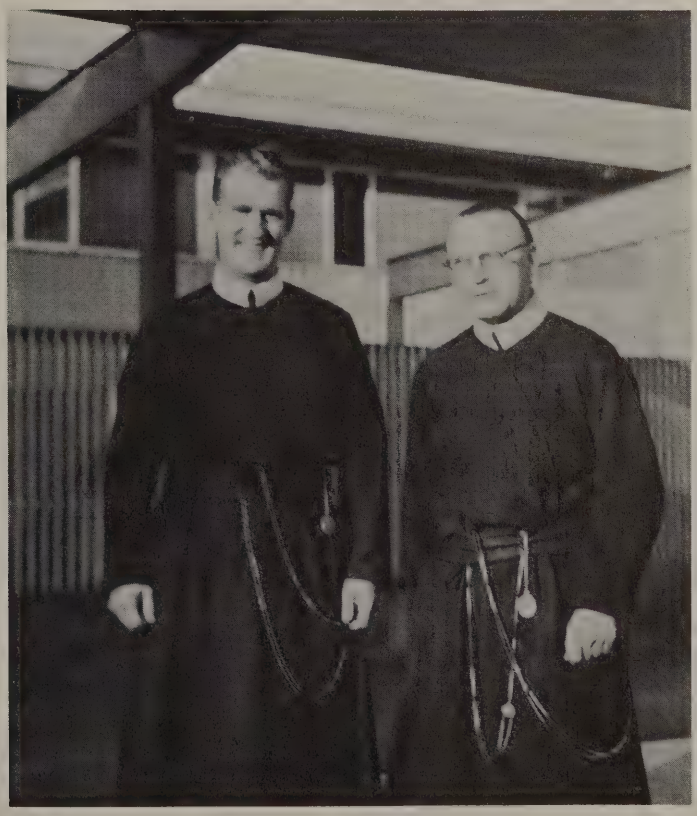

Father Schuster & Father Manwaring

Sodality

FRONT ROW: V. Osoteo, P. Kesling, W. Kay, J. McCoy, R. Holdren.
BACK ROW: W. Vermeire, J. Zavaglia, D. Whiting, F. Cristofaro, G. Tribble, S. Asis.

Br. Estrada (Moderator)

The Sodality of Our Lady has been in operation at O'Dea for the past two years. It has Br. Farrell and Br. Estrada acting as Moderator and co-Moderator respectively. The Sodality itself was established as a religious association whereby Catholic laymen could become a more active integral part of the Mystical Body of Christ. This ideal is made possible of realization by the members leading a more active spiritual life and a more truly apostolic life.

FRONT ROW: J. Carter, P. Kedzior, J. Buck, A. Pasion.
BACK ROW: S. Tarabochia, W. McMahon, P. Chelminiak, J. Hogan.

Br. Farrell (Moderator)

Newspaper Staff

The Crosier, our official school newspaper, was published this year by fourteen energetic students under the direction of Br. Dwyer. Each edition carried the latest information on student activities: physical, intellectual, and social. There were also editorials and feature articles which appealed to the students. The staff members are confident that they have made a valuable contribution to the school through their work on the paper.

FRONT ROW: J. Osterfeld, M. Shepherd, M. Connors, T. Dodd, R. Logan, P. Kesling. BACK ROW: D. Whiting, E. Hanley, R. Peers, M. McKay, J. Blair, J. Widden, T. Widden, C. Gazarek.

Library Club

SEATED: A. Jergens, J. Blair. STANDING: P. Jergens, T. Sarkies, C. Hathaway.

Debate Club

FRONT ROW: D. Whiting, M. Shepherd, M. Connors, P. Kesling, R. Logan, S. Sifferman.
BACK ROW: T. Carroll, R. Driscoll, C. Gazarek, T. Widden, J. Newell.

Coronation Ball 1961

PRINCESS CINDY DUARTE
Immaculate

PRINCESS WINONA KINNEY
Holy Names

Royal Court

EILEEN McBANE, QUEEN OF THE IRISH
Holy Rosary

PRINCESS MARTHA BOGGS
Forest Ridge

THE CORONATION BALL

The great Ball of the Year for O'Dea derives its name from its very purpose, namely, to select the Queen of the Irish for one year. Girls chosen from the nearby high schools are awarded points for the attendance of their school at O'Dea Football Games. These awards are coupled with the votes of the Seniors from O'Dea who attend the Coronation Ball. Thus the new Queen is selected.

PRINCESS NANCY DE HAN
Holy Angels

Moments to Remember

Queen Eileen escorted by Michael Beers, Student Body President.

The Queen and her Royal Court

Last year's Queen, Gale Ritzenthaler (r), looks admiringly at her successor, Queen Eileen.

The Royal Court and their Escorts

Social Committee

Sophomores

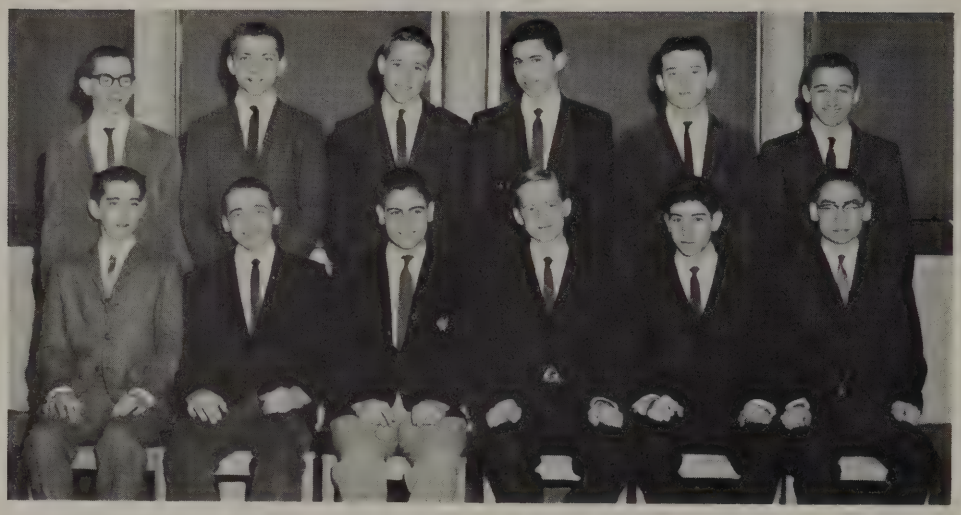

FRONT ROW: A. Ashby, G. Yocum, P. Cotton, R. Shepherd, P. Barbarus, J. Arima. BACK ROW: R. Keefe, N. Ford, P. Cummins, W. Romischer, W. Walker, F. Haverstock.

Seniors

FRONT ROW: T. Dodd, R. Angevine, W. Taylor, J. Blair, D. Marquart, R. Flor, J. Dubuque, D. Monary, R. Logan. BACK ROW: J. Caasi, M. Cacatian, J. Salgado, R. McNelley, C. Kirkey, D. Koch, M. Kaczor, W. Russell, N. Baum, C. Soros, J. Cantalini.

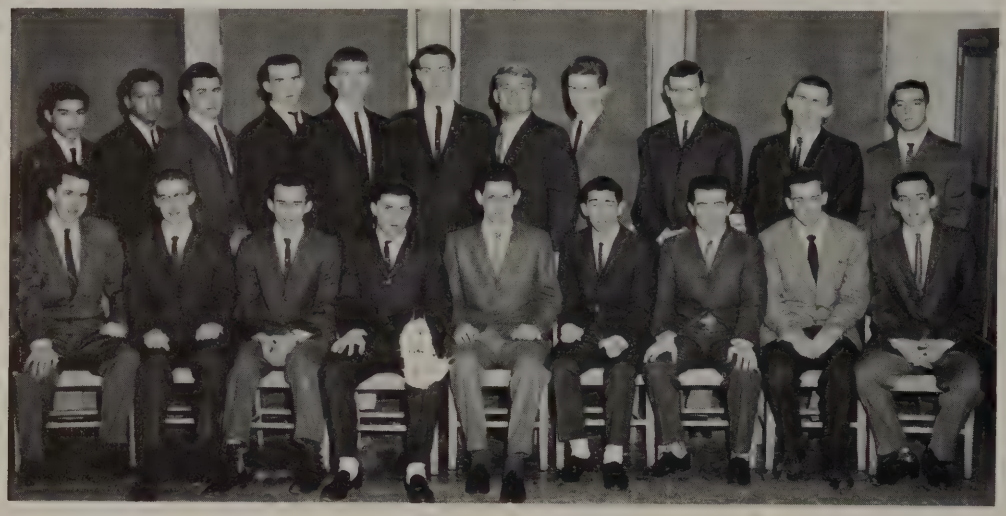

Juniors

FRONT ROW: R. Montcalm, F. Mayovsky, J. Truman, J. Spagnole, R. Holdren, T. Carroll, W. Kay, S. Sifferman, V. Matsudaira. BACK ROW: C. Foerster, R. Gray, D. Sly, T. Millet, D. Walker, J. Newell, K. Henderson, M. Johnson, T. Testu, D. Cain, M. Schaefer, P. Kiernan.

Dance Committees

CORONATION BALL COMMITTEE

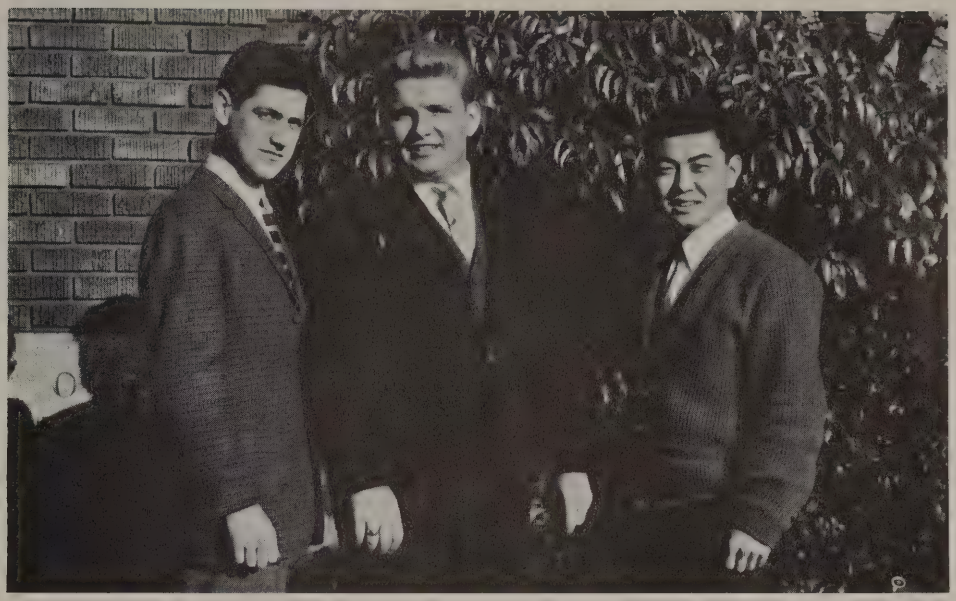

D. Marquart, M. Kaczor, P. Hayatsu.

JUNIOR PROM COMMITTEE

M. Johnson, J. Spagnole, M. Schaefer, R. Holdren.

The Dance Committees of O'Dea are considered among the most important organizations of the school's social activities. The staff supervises the dances which they carefully plan in advance. The selection of the dance band, the location for the dance, and the decoration of the hall, and especially the clean-up job are all part of the work of the committees. Their efforts in this connection are to be highly commended.

SENIOR PROM COMMITTEE

Mr. W. Gilmore (Moderator)

Front Row: J. St. De Lore, T. Dodd, D. Rasmussen, R. Flores, M. Brown,
Back Row: L. Marzano, T. Kovacich, G. Jacobson,

The Letterman's Club is composed of boys who have excelled in various varsity sports through hard practice and sheer desire. Its functions and duties are many. Aside from presenting varsity letter awards, the Club carries out such important details at basketball games as selling tickets, keeping good order, presenting the colors, and displaying

Front Row: D. Belmonte, U. Pelletier, A. Fauconnier, P. Kesling, R. Mullineaux, T. O'Connor, H. Wallace,
Back Row: C. Greene, M. Welch, M. Hewitt, C. Jacobson, S. Tarabochia, T. Black, R. Crouse, S. Deutsch, R. Dodd,

Lettermen's Club

J. Yuasa, C. Soros, J. Blair, G. Etue, J. Cantalini, F. La Fazia, P. Lucci, P. Hayatsu, F. Susak.
C. Kirkey, F. O'Brien, D. Koch, T. Monahan, W. Fisk, B. Randolph, N. Baum, J. Salgado, R. Frank.

school spirit throughout the year. This year the work of the Club was extended when the senior members became the general overseers for the student body. They had sufficient authority to maintain discipline both on and off the school premises. The efficient work performed by the Letterman's Club deserves due commendation.

J. Spagnole, J. McCoy, R. Liedtke, S. Sifferman.
J. Hogan, R. Costello, R. Mathews, R. Pintado, J. Honda.

Joseph Salgado (President)

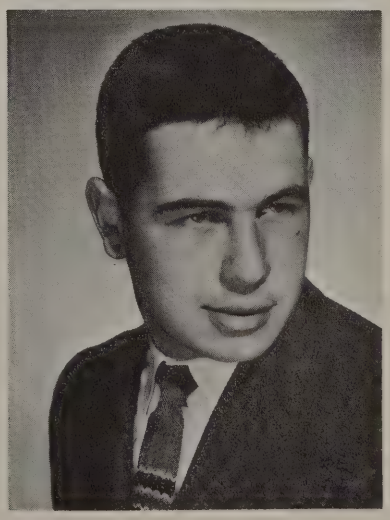

Publicity Committee

FRONT ROW: M. Brown, M. Morrow, G. Yocum, A. Goroch, J. Dunne, A. Hemmen, R. Keefe, C. James. BACK ROW: Mr. R. Miller (Moderator), R. Jones, J. Kerschner, N. Baum, J. Blair, R. Angevine, M. Kaczor, C. Rumpf, W. Romischer, W. Walker, W. Wells.

Through the zeal and initiative of Mr. Roman Miller, the Publicity Committee was established. Headed by **Mike Kaczor,** as President, and aided by **Neal Baum,** who is Vice-President, the Committee publicizes all school activities: athletic, social, academic, and scholastic. This is done through the medium of newspaper, radio, television, and magazines. The students have done well in this new venture.

D. Sunderland, T. Widden, M. Dwyer, R. Jones.

Poster Club

The Poster Club serves as an advertising agency for all important school events such as dances and games. Work on posters is done after regular class periods, at a time when the school building is almost completely vacated. The Club has created many humorous and attractive posters during the year. The work of the group is much appreciated by the other students. Mr. Brosnan is the moderator.

School Band

SEATED: T. Millet, G. Partee, C. Greene, C. Wilcox, J. Freeman, J. Hogan.
STANDING: E. Kranc, D. Monary, R. Angevine.

I.A.A.

Through intra-mural games the many boys not selected to represent the school teams are enabled to engage in inter-class rivalry either in the school gymnasium or in the school yard.

These games are refereed by a group of Junior and Sophomore students known as the Intramural Athletic Association. Each year the incoming president and a substitute are selected by the outgoing president.

THE PEP BAND

The Band was started five years ago by Earl Angevine, a former student. Its purpose was to enliven school rallies and to encourage the team at O'Dea games. It also appears at Mothers' Club & Booster Club functions. The Band now has its distinct monogrammed school sweaters due to the kindness of the Student Council. The band is one of the activities of the school.

KNEELING: H. Wallace, S. Zellerhoff, J. Fetch, M. Frankfurter, F. Cristofaro. STANDING: D. Sly, W. Wilson, D. Cain, S. Deutsch, S. Tarabochia, J. Mains.

I. A. A.

Student Officers

STUDENT COUNCIL

SEATED:

G. Etue
J. Salgado
R. Frank
J. Malavotte
G. Bosi
P. Hayatsu

STANDING:

M. De Leo
G. Jacobson
M. Beers
D. Marquart
L. Marzano

The Student Council is the initial planning center for all the school activities not handled directly by the Office. Its chief duty is the co-ordinating of the functions of the other school organizations. It is composed of the senior members of the Senate and the presidents of the various student clubs. Before any function is planned, it is first presented to the Council for consideration. The Council considers the purpose of the activity and the funds it may require. If the measure meets with approval, it is then turned over to the appropriate school club. A Faculty member acts as Moderator.

STUDENT SENATE

STANDING:

D. Belmonte
P. Kesling,
P. Kedzior
C. Jacobson
S. Tarabochia
D. Patneaude
W. Ambrose
M. Fallon
R. Marzano
E. Fowler

SEATED:

M. De Leo
M. Beers,
J. Salgado
D. Marquart
G. Bosi
P. Hayatsu
L. Marzano

Don Hanson and Don De Matteis

Terry Dodd, Paul Thiry, and Gerald Bosi

Don Whiting and David Greene

Yearbook

DAVID GREENE – Editor

DON DE MATTEIS – Senior Layouts

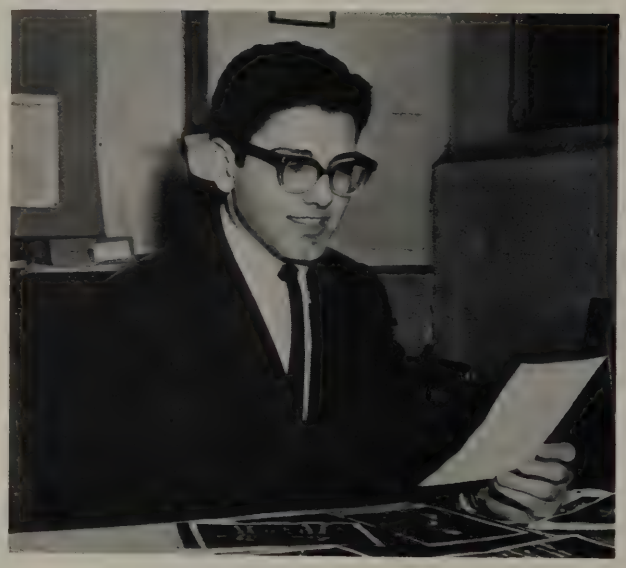

LOUIS MARZANO – Sports Division

DON HANSON – Copy and Photography

GERALD BOSI – Co-Editor

Staff

Each year the Annual is compiled by a staff of students and their Moderator. The Senior Students have the largest share in the work, while the Junior and Sophomore Students lend a helping hand. Details of the yearbook are considered and worked out by Seniors and on the advice of the Moderator and Company Representative. The multiples of the book are then directed to the Company for the work of processing. This takes about eight weeks. Many things have to be considered before the book goes to press: the theme, which will be carried out on the Divider Pages, the cover design, the layouts, which must be designed with imagination and balance, and appropriate headlines. The Staff members are confident that this yearbook will surpass any previous O'Dea Annual in excellence.

SOPHOMORE STAFF

Daniel Rathbun

Paul Barbarus

Michael Cooper

Richard Houser

SEATED:

Michael Connors

Peter Kesling

STANDING:

Richard Driscoll

James McCoy

Richard Holdren

Robert Montcalm

Victor Osoteo

William Kay (Absent)

BROTHER M. G. BURKE

Moderator

The outgoing President (1) congratulates her successor .

THE CARD PARTY IN PROGRESS

Mrs. Soros, Mrs. De Matteis, and Mrs. Zavaglia prepare for the Russian Luncheon.

Mothers' Club

OFFICERS

OF THE

MOTHERS' CLUB

Mrs. Kesling (President), Mrs. Osoteo, Mrs. Dalbec, Mrs. Greene, Mrs. Nadeau.

For the Mothers' Club the year 1960-61 was one both of tradition and exploration. Tradition prevailed in events such as the Freshman Tea (in a new setting – the lovely Marycrest Hall), the Annual Card Party at the Norselander, and the Christmas Party for the Brothers. Exploration in new fields was ventured in planning the Russian Luncheon, hosted by the Senior and Junior mothers, and the Spring Luncheon by the Sophomore and Freshman mothers. In both traditional and new activities, the underlying spirit of the mothers remained unchanged – to do their utmost to support the school and the unstinting efforts of the Brothers to achieve its purpose.

A gifted musician, Don De Matteis, plays at the Christmas Party.

Christmas

Mrs. Kesling hands Br. Popish gifts for the Brothers.

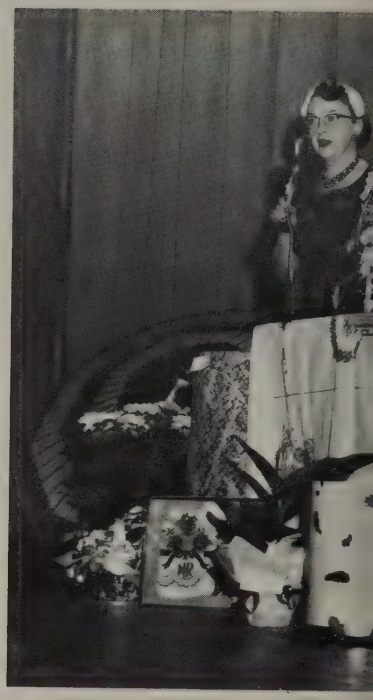

Robert Flor

A large audience at the Christmas Concert.

Party

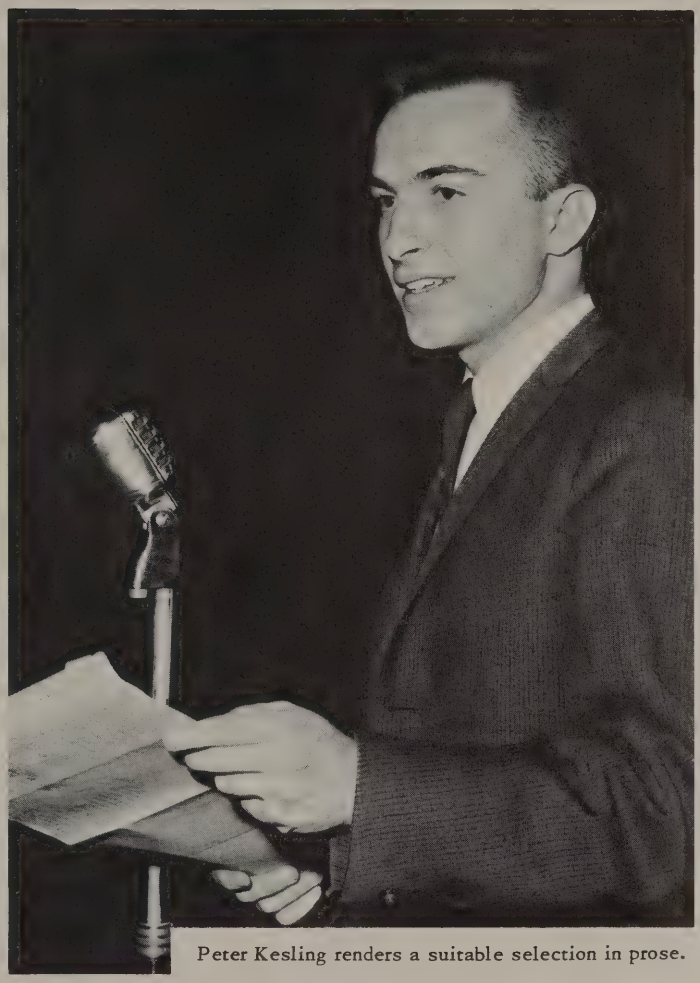

Peter Kesling renders a suitable selection in prose.

Ron Krieg, and Wayne Fisk sing.

The School Band delights all at the Party.

Boosters Club

The First Meeting of the Year

BOOSTER CLUB OFFICERS

Mr. Kirkey, Mr. Wilcox, Mr. Nadeau, Mr. Smith, Br. Estrada, Mr. Berg (President), Mr. Zamberlin, Mr. Burns, Mr. Kesling, Mr. Hurley, Mr. Simpson.

Mr. Smith,

Mr. Zamberlin,

Mr. Hurley

ODEA
EXIT

SPORTS

If the day of a typical American boy could, like all Gaul, be divided into three parts, the division would probably be something like this: sleep, work, leisure.

Now the strange thing is that while just about everybody knows how to sleep, a goodly proportion of people knows how to work, very few modern Americans know how to use their leisure time in active recreation.

And because so very few modern students know how to use their leisure time, sports and other forms of recreation have been virtually taken over by commercial agencies – the movies – radio and television broadcasters – the professional ball clubs – and so on. We are so desperate for recreation – and so desperately happy when means are provided for our entertainment, that we are willing to pay some movie people five times what we pay the President of the United States – some television personalities ten times what we pay our Senators and Representatives – and the man who can hit or throw a baseball better than anybody else.

Professional educators have long since realized the character-building potential in sports. For this reason, the athletic director is often more influential in personality formation than are the teachers. The boy, for instance, who would never stop smoking at the advice of a teacher, will usually do so at the insistence of the coach.

Another purpose of recreation through the medium of sports is its social purpose. A group that has spent an enjoyable, relaxing time together, an evening of games together will have strengthened the bonds by which such groups live. This is what is meant by school spirit.

O'Dea High School Students have had the opportunity of participating in a well-planned athletic program that enabled them to take part in inter high school athletics, and to test their individual and collective sportsmanship. Down through the years they have met with defeat and success at the hands of their different rivals. They have learned that life, too, is a battle in which they will either win or lose depending mainly on themselves.

Sports of any kind is merely a means to an end. It develops the give-and-take attitude. For some students it comes almost naturally, but for the majority it takes a great deal to be what is known as a professional athlete. In the educational program games of all sorts have a definite part in developing the sound body without which there may not always be coupled the sound mind. The happy combination of good student and good athlete is a consummation devoutly to be desired.

Football Coaches

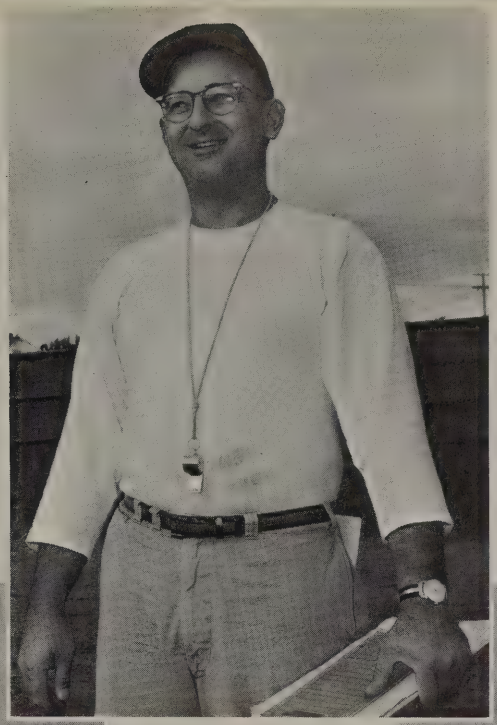

MR. WILLIAM GILMORE
Head Coach

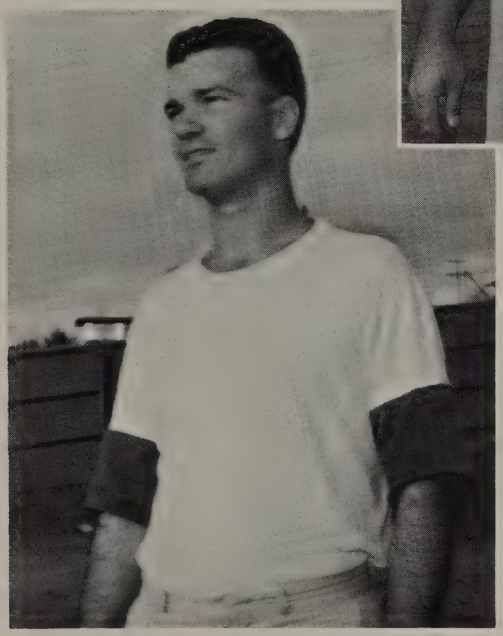

BROTHER O'KEEFFE
Line Coach

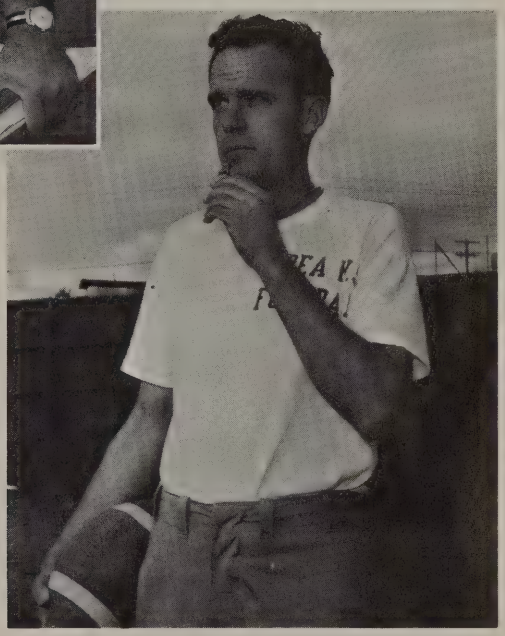

MR. ROMAN MILLER
J.V. Coach

Coach Gilmore talks over pre-game strategy with several starting seniors.

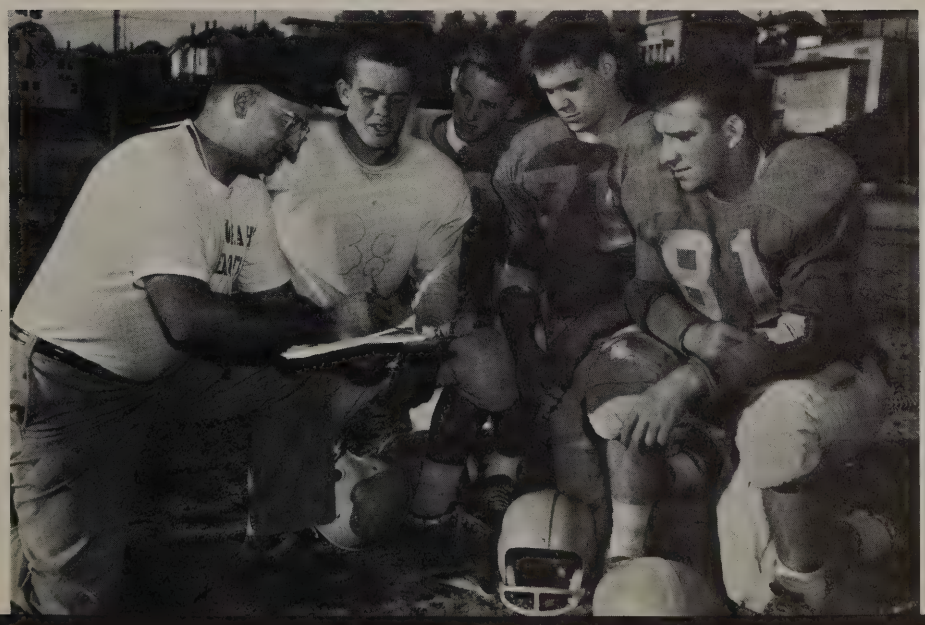

Jon Cantalini (Q.B.)

Don Colasurdo (End)

Wayne Fisk (Tackle)

Steve Pellegrini (Q.B.)

Varsity Football

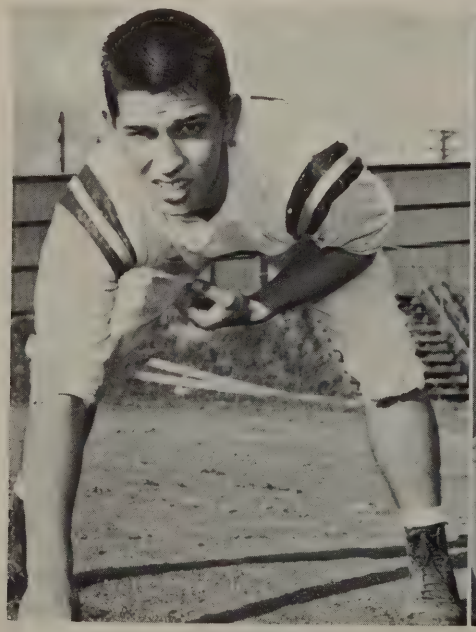

Tom Kovacich (Guard)

Brian Randolph (Center)

Joe Salgado (Tackle)

Chuck Soros (End)

Frank Susak (H.B.)

Mike Hall (F.B.)

FRONT ROW: J. Fetch (Mgr.), M. Hewitt, S. Tarabochia, W. Fisk, F. Susak, J. Yuasa, J. Salgado, J. Cantalini, C. Soros, V. Osoteo (Mgr.). MIDDLE ROW: R. Pintado, C. Jacobson, A. Fauconnier, S. Pellegrini, M. Hall, T. Kovacich, D. Colasurdo, M. Brown, M. Pagan, (Mgr.). BACK ROW: H. Wallace, R. Crouse, P. Kesling, J. Meyers, T. Black, C. Kirkey, D. Van Parys, R. Mullineaux.

Mike Brown (H.B.)

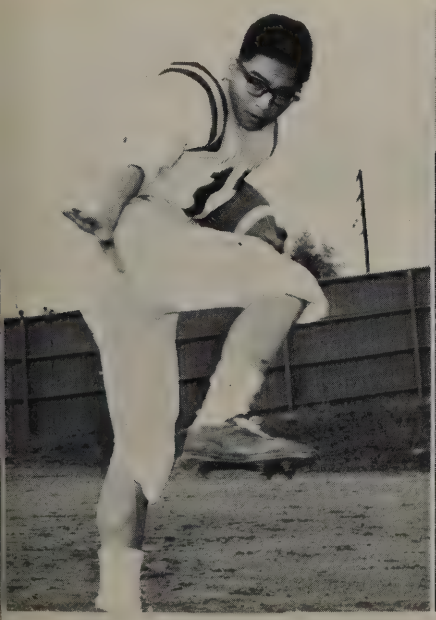

Jerry Yuasa (H.B.)

Don Van Parys (F.B.)

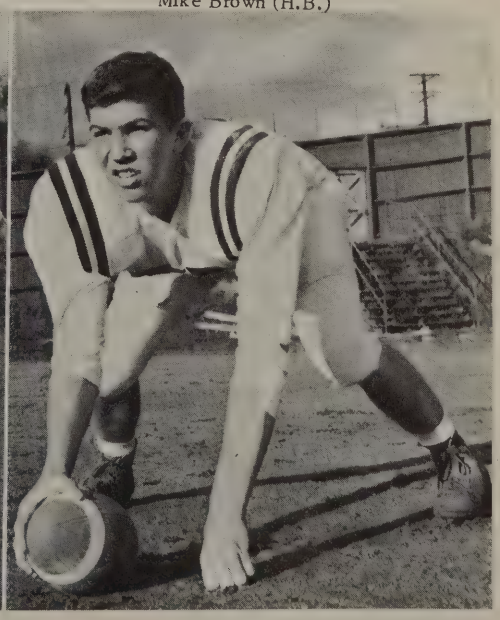

Chuck Kirkey (Center)

Football

I.

The Irish of O'Dea found another football season here, the stars of last year gone and a new head coach to lead them through this rough season that was ahead of them. The squad, large in number but little in experience, worked hard to get ready for the first game against Vancouver College. The highlights started in the first quarter when the O'Dea quarterback, Pellegrini, ran 85 yards off a keeper play for the first score of the season. In the third quarter Steve electrified the crowd with a 35 yard punt return that was only made possible with the exceptional team blocking. Four times during the game Vancouver got the ball inside the O'Dea ten yard line but the defensive team led by Ray Crouse and Joe Salgado kept them in check. Final score, O'Dea – 13; Vancouver College – 0.

II.

Following a hard week of practice, the Irish traveled to Aberdeen where they fought hard before going down in defeat. During the first half the Irish moved the ball very well up and down the field but a number of penalties kept them in check. Neither team was able to score in the first half. It was during the last few seconds of the third quarter that Aberdeen scored on a long pass. As the final gun sounded, the Irish were on the 18 yard line of the Bobcats, having marched from their own twenty. Final score, O'Dea – 0; Aberdeen – 7.

III.

As the first league game approached, the O'Dea Irish were up in spirit but low in personnel (fourteen of the top twenty-two had been hit by the flu) and the fight did not close until the final gun. It was an outstanding defensive effort that limited the powerful braves to three touchdowns. Final score: O'Dea – 0; Blanchet – 20.

IV

The annual trip to Vancouver found the Irish playing Notre Dame. Because of heavy rains and loose turf, the offensive attacks of both teams were hindered. The running of Mike Hall, who scored both touchdowns, and the defensive play of Ray Crouse and Frank Susak led the Irish to an undisputed win. The win, however, was costly because we lost the services of Tom Kovacich for the year. Steve Pelligrini, Brian Randolf and Mike Hall also received minor injuries. Final score: O'Dea – 12; Notre Dame – 0.

Highlights

V.

With the season half over, and more than half of the team's personnel missing because of injuries, the Irish of O'Dea had to rely on the untested reserves. The underclassmen came through in great fashion, but lacked the necessary punch to offset the superior Bellarmine squad, which was aided by several decisive "breaks". Final score: O'Dea – 0; Bellarmine – 12.

VI.

A highly respected team from the Yakima Valley was the next opponent for the Irish. Grandview came to Seattle with a rated team and played as such, but were very surprised to find our injury riddled eleven rise to every occasion and hold off the opposition. Steve Tarabochia, Sophomore tackle, blocked a punt during the last few minutes of play, but time ran out as the Irish had the ball on the eleven yard line of Grandview. Final score: O'Dea – 0; Grandview – 0.

VII.

Bellingham was O'Dea's next stop. School spirit ran high as the student body followed its team in a caravan of buses. The Irish, however, were outmanned in every department, and the Redraiders rolled on to an easy victory. O'Dea threatened to score several times, but were unable to grind out the last few yards. Final score: O'Dea – 0; Bellingham – 27

VIII.

The game of the year finally arrived and the Irish of O'Dea found their team in the best physical condition since the second game of the year. The Panthers of Prep had had things their way for the last few years, but before they added another, they knew that they were in for a real battle. The inspired play of both teams is something never to be forgotten. Two long pass plays enabled Prep to secure its touchdowns, but the ground play was vicious, and there the Irish held their own. Final score: O'Dea – 0; Prep – 13.

Junior Varsity Football

ROW 1: P. Sullivan (Mgr.), L. Crouse, E. Johnson, M. Fallon, F. Worthing, P. Kedzior, J. Green, P. Rogojin (Mgr.). ROW 2: D. Banchero, P. Chelminiak, J. Haley, R. Haselman, S. Soros, C. Greene, P. Diaz. ROW 3: D. Spadoni, G. Anstett, P. Di Donato, R. Sheen, R. Houser, T. Torohoff, ROW 4: J. Hogan, M. Frahm, J. Buck, S. Graddon, U. Pelletier, J. Carter, J. Maltsberger. ROW 5: R. Dodd, J. Van Parys, W. Droppleman, W. Ball, D. De Leuw, T. Crowder.

MR. ROMAN MILLER
Coach

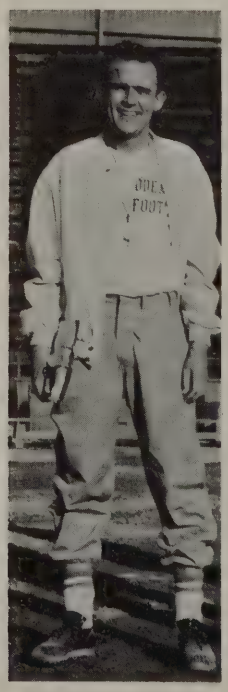

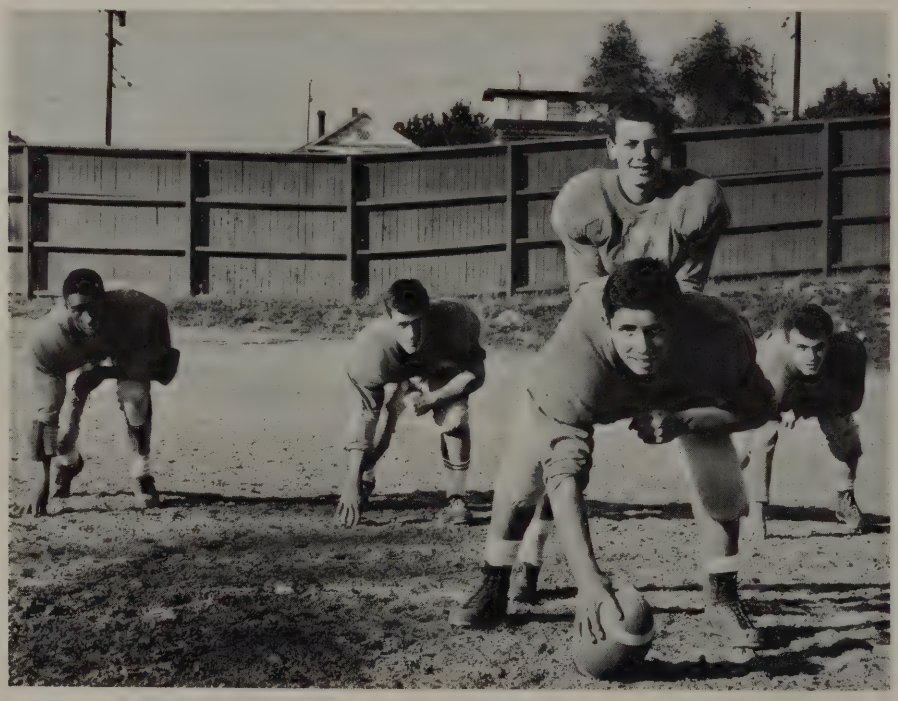

For the first time in twenty two years the Irish of O'Dea fielded a regular Junior Varsity football team that played together and stayed together to complete an outstanding record under their coach, Roman Miller, in his first year at O'Dea.

Composed of forty-two boys with the starting eleven all sophomores, the young Irish beat the Bellarmine Lions J.V. team on the Tacoma field 19 to 13; tied the Blanchet Braves 14 to 14; and defeated the Seattle Prep Panthers twice: 32 to 12, and 28 to 14. Displaying an outstanding team spirit the little Irish won five, lost two, and tied one. The valuable experience and knowledge gained will undoubtedly bolster the hopes and chances for Irish success in Varsity football in the forthcoming seasons.

Freshman Football

THE FIRST STRING

MR. F. MICHAEL
Assistant Coach

BR. BROSNAN
Coach

FRESHMAN FOOTBALL RECORD

O'Dea 0 . . . . . Bellarmine 0	O'Dea 21 . . . . . Bellarmine 0
O'Dea 0 . . . . . Blanchet 7	O'Dea 21 . . . . . Blanchet 7
O'Dea 7 . . . . . Prep. 13	O'Dea 7 . . . . . Prep. 0

ROW 1: R. Hill, J. Callan, S. McAuliffe, P. De Boer, M. Coolen, M. Sands, B. Lord. ROW 2: L. Soros, R. Mosqueda, G. Susak, W. Ambrose, R. Kain, J. Mylet. ROW 3: J. Cortines, J. Nollette, J. Stegman, J. Sly, J. Randles. ROW 4: G. Hughes, J. Burden, J. Feser, R. Marzano. ROW 5: D. Rispoli, P. Pricer, A. Cantalini. ROW 6: J. McCann, W. Donehue. ROW 7: M. Coyle (Mgr.).

MR. C. J. KAYS
Coach

VARSITY BASKETBALL MANAGERS

FRONT ROW: S. Asis, P. Rogojin, Brother Byrne (Moderator) P. Kedzior, R. Houser. BACK ROW: F. Dalbec, M. Beeman, R. Flores, F. O'Brien, D. McClary.

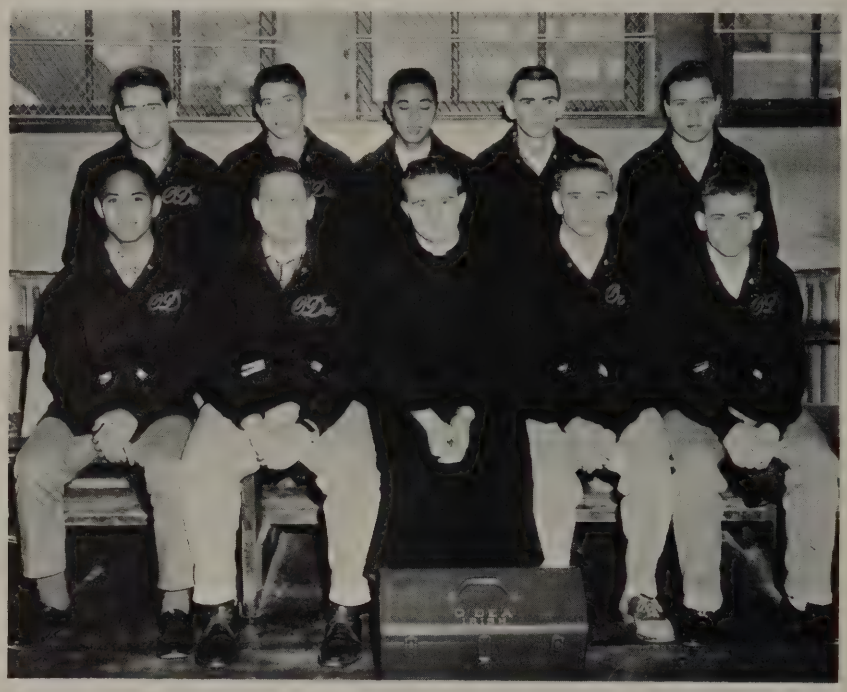

Varsity Basketball

FRONT ROW: J. St. De Lore, R. Frank, D. Nadeau, P. Lucci, D. Belmonte. BACK ROW: Mr. R. Miller, M. Beers, S. Deutsch, T. Monaghan, G. Jacobson, R. Mathews, L. Stanley, Coach Kays.

SEASON RECORD

O'Dea 38	Federal Way 41
O'Dea 41	Federal Way 43
O'Dea 49	Mt. Rainier 63
O'Dea 61	Lincoln 76
O'Dea 49	Franklin 41
O'Dea 49	Glacier 26
O'Dea 53	Stadium 70
O'Dea 57	Jesuit High 42
O'Dea 60	Vancouver College 54
O'Dea 55	Vancouver College 44
O'Dea 57	Bellarmine 65
O'Dea 40	Issaquah 50
O'Dea 53	Seattle Prep. 56
O'Dea 45	Blanchet 43
O'Dea 34	Seattle Prep. 36
O'Dea 70	Glacier 34
O'Dea 37	Blanchet 38
O'Dea 35	Bellarmine 52
O'Dea 34	Blanchet 62
O'Dea 51	Seattle Prep. 66

Senior Players

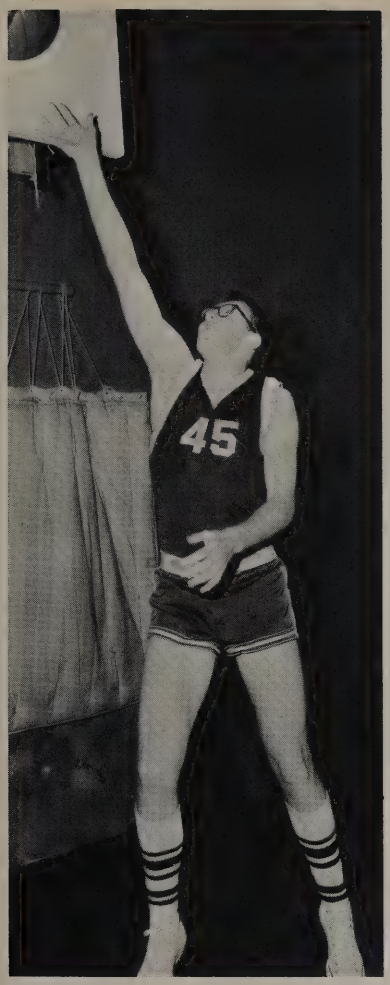

T. Monaghan (Center)

P. Lucci (Guard)

R. Frank (Guard)

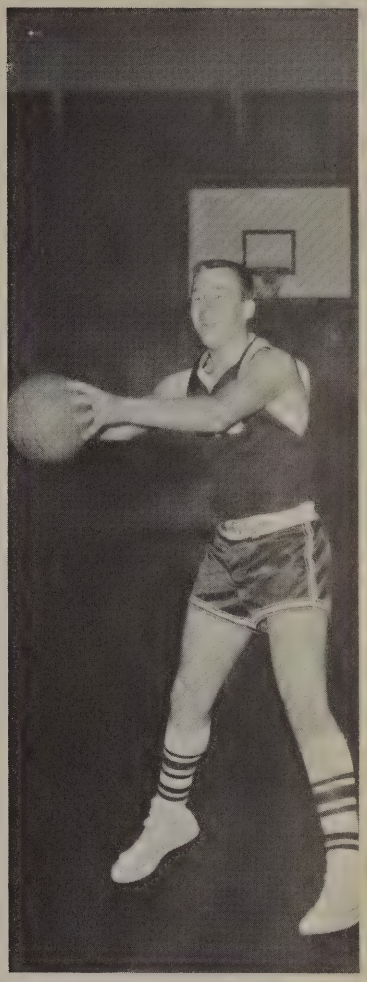

G. Jacobson (Forward)

M. Beers (Forward)

K. Crowder (Forward)

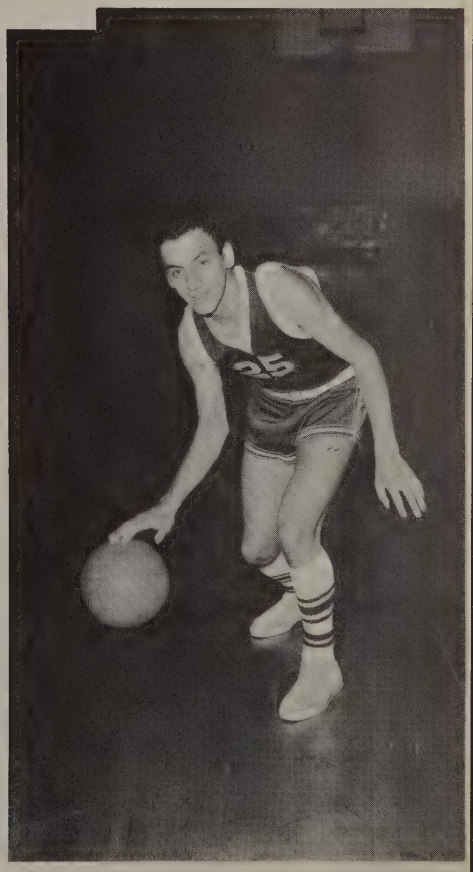

J. St. De Lore (Guard)

31

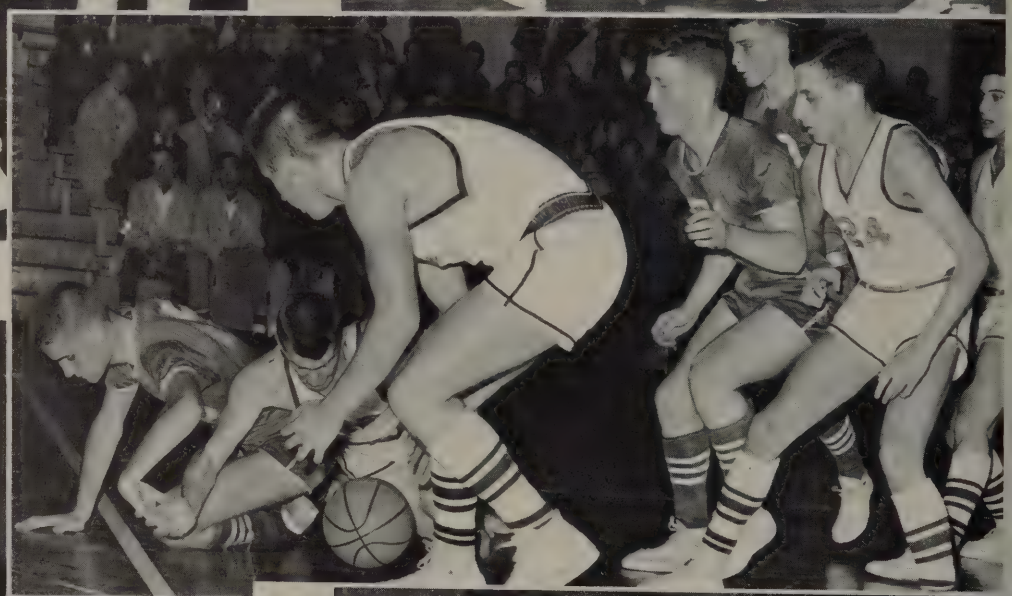

2

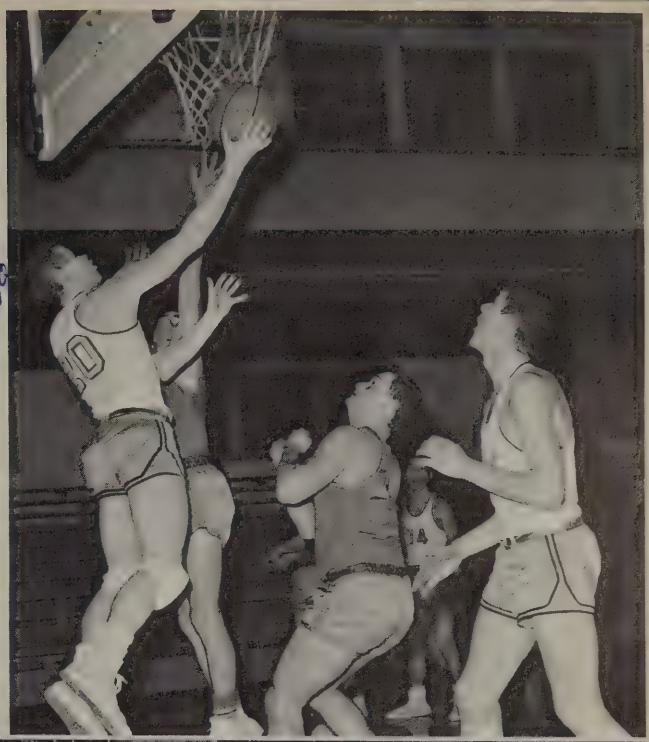

Steve Sarabrakis

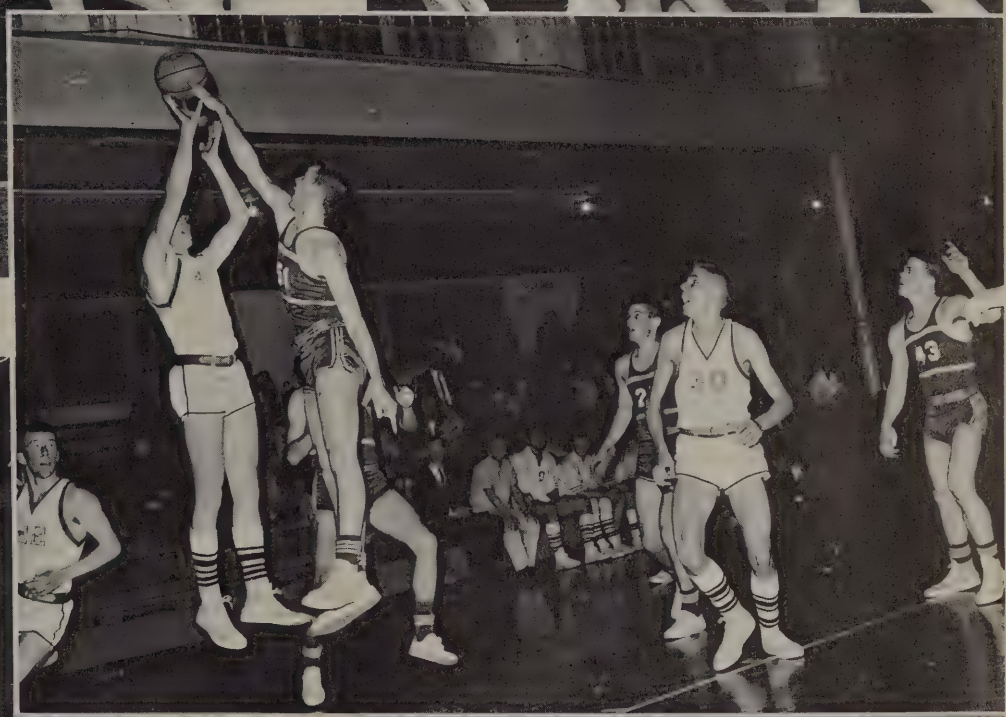

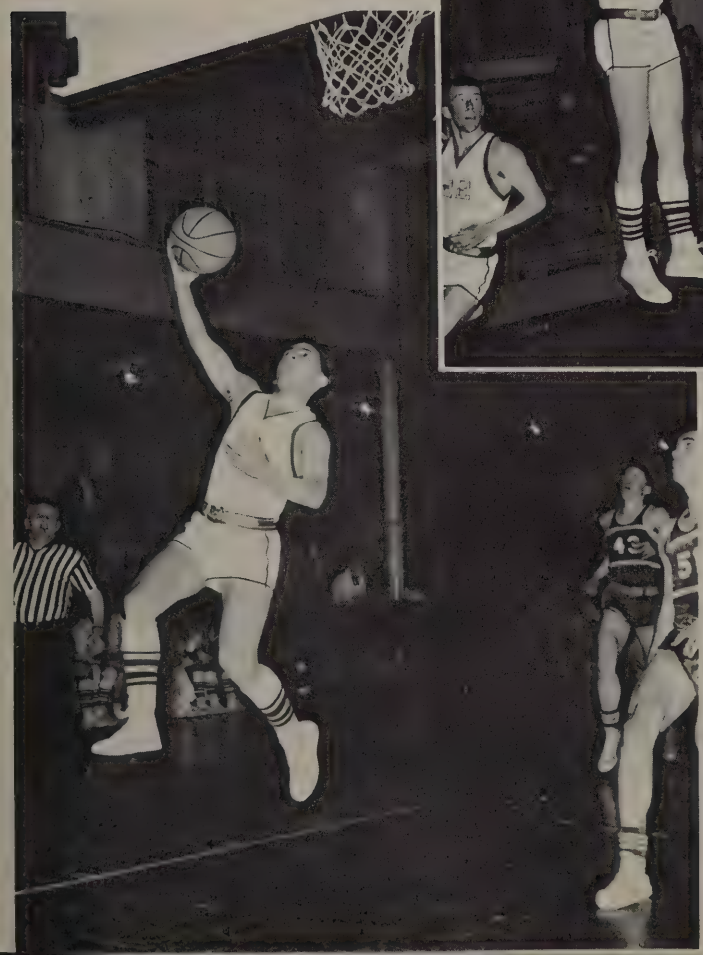

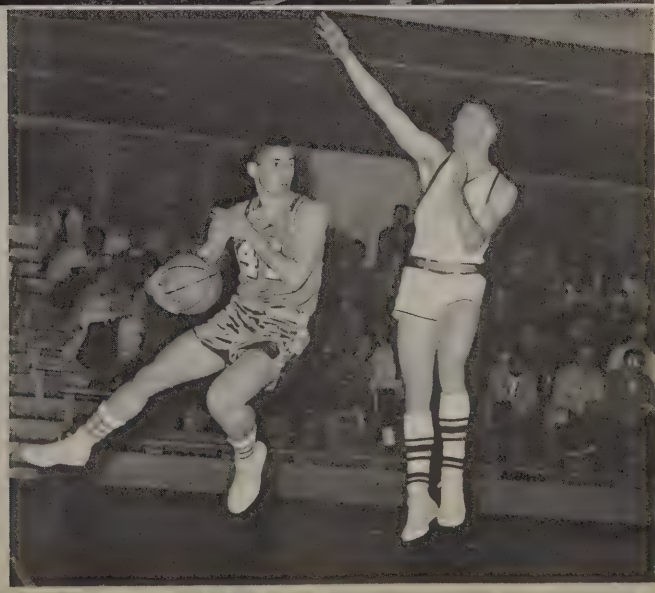

Junior Varsity

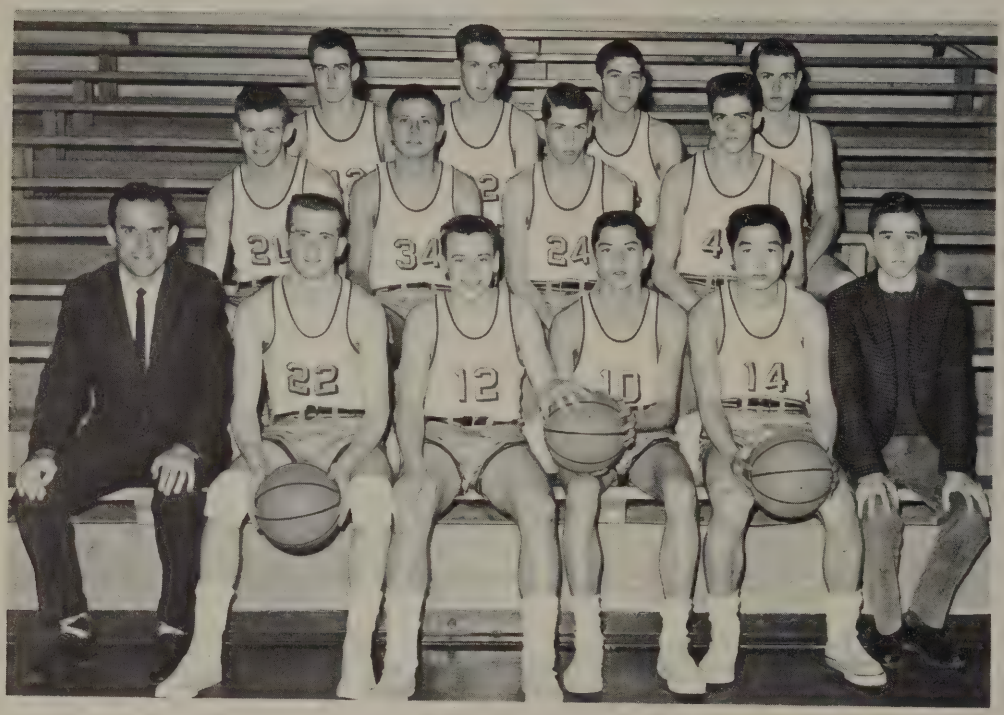

FIRST ROW: Mr. Roman Miller (Coach), J. Mains, F. Worthing, K. Acena, J. Honda, P. Sullivan (Mgr.). SECOND ROW: R. Mullineaux, C. Jacobson, M. Moore, D. Patneaude. THIRD ROW: M. Welch, J. Kirschner, S. Tarabochia, A. Fauconnier.

SEASON RECORD

O'Dea 50. . . . Federal Way 38
O'Dea 38. . . . Federal Way 37
O'Dea 52. . . . Vashon 31
O'Dea 40. . . . Mt. Rainier 19
O'Dea 45. . . . King's Garden 43
O'Dea 52. . . . King's Garden 31
O'Dea 46. . . . Seattle Prep. 23
O'Dea 17. . . . Seattle Prep. 14
O'Dea 39. . . . Seattle Prep. 33
O'Dea 44. . . . Blanchet 45
O'Dea 40. . . . Blanchet 37
O'Dea 46. . . . Blanchet 40
O'Dea 47. . . . Bellarmine 34
O'Dea 35. . . . Issaquah 21
O'Dea 81. . . . St. Martin's 31
O'Dea 61. . . . Glacier 25
O'Dea 58. . . . Glacier 24
O'Dea 50. . . . Bellarmine 37

Third Team

THIRD TEAM BASKETBALL
SEASON RECORD

WON 9 . . . . . LOST 3

The O'Dea Freshman Basketball team, coached by Br. Farrell, finished their season with a 9-3 record, which included three wins over Blanchet and one win over Prep. The last two games of the season proved most satisfying to the team. Against Blanchet, Gene Fowler scored the winning point with just six seconds remaining in the game, after the team had trailed by 13 points at the end of the third quarter.

In the last game, against Prep, which was played preliminary to the varsity game, the whole team combined their effort to defeat the Seattle Prep team 45-36.

Wayne Ambrose, Mike Coolen & Mike Bourgault led the Frosh team in scoring during the season.

ROW 1: M. Coolen, L. Hayes, W. Ambrose, J. Mylet, R. Kain. ROW 2: J. Kiefer, M. Bourgault, J. Duyungan, M. Kaiser, E. Fowler, H. Pitre. ROW 3: Brother Farrell (Coach), M. Sands, M. Mathews, M. Berridge, J. Cornick.

Golf Team

FRONT ROW: M. Bourgault, J. Nollette, J. McCann, S. Sifferman, D. Dierst, R. Liedtke. BACK ROW: J. McCoy, R. Sifferman, D. Clark, R. Costello, R. Mortell, M. Sands. Brother Lackie (Moderator).

THE JUNIOR & SOPHOMORE GROUP

R. Liedtke, E. Sifferman, J. McCoy, R. Sifferman, R. Costello, D. Clark.

Tennis Team

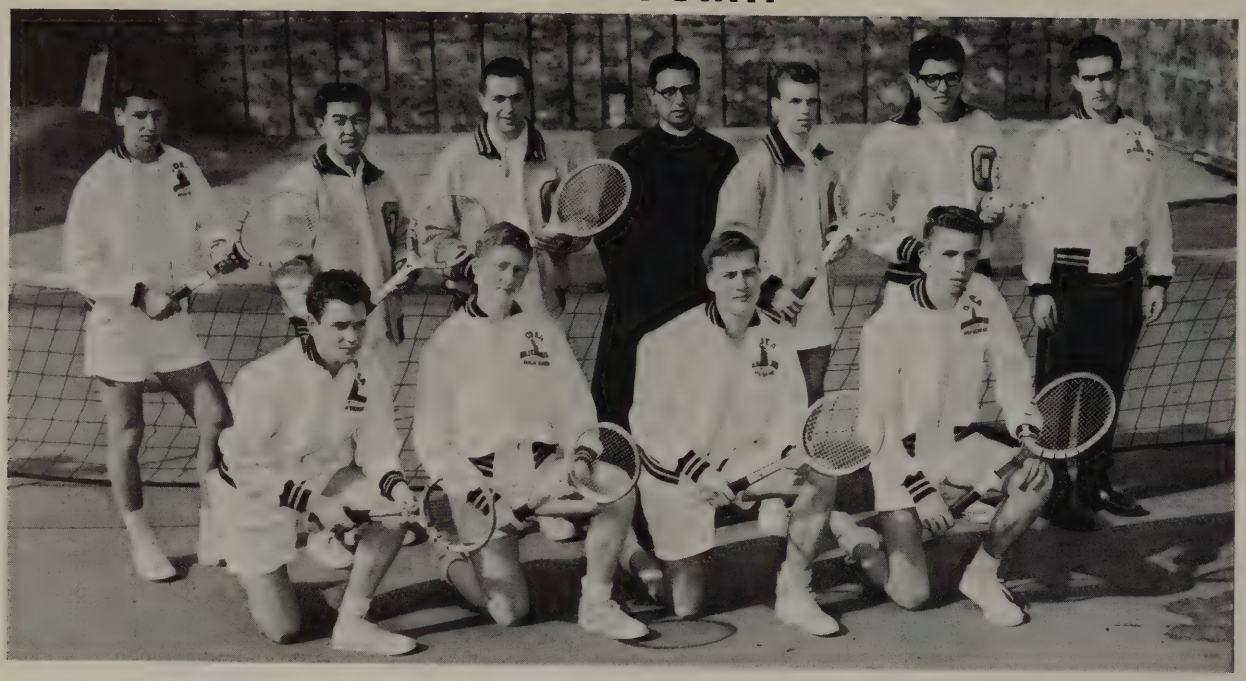

FRONT ROW: L. Soros, M. Morrow, J. Freeman, D. Koch. BACK ROW: J. Van Parys, P. Hayatsu, J. Spagnole, Br. Estrada (Coach), G. Etue, L. Marzano, M. Johnson (Mgr.).

G. Etue

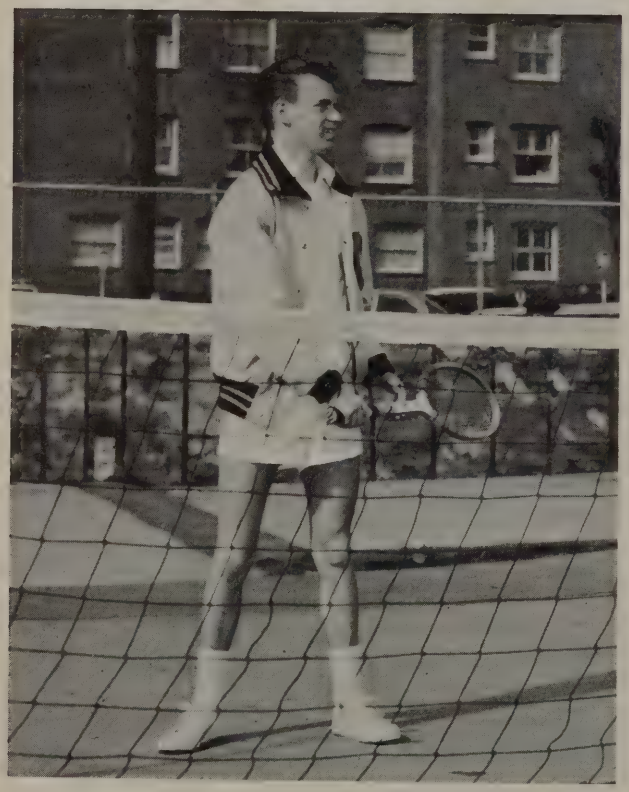

J. Spagnole

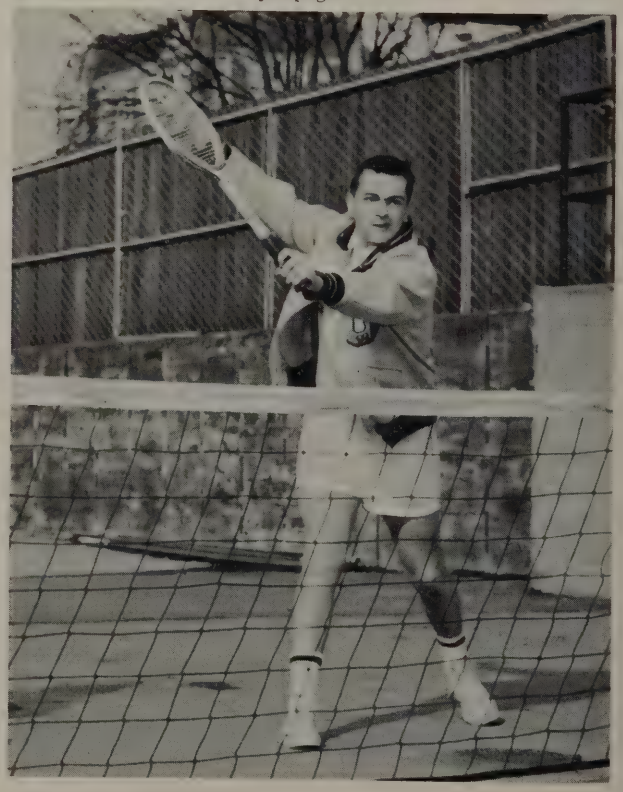

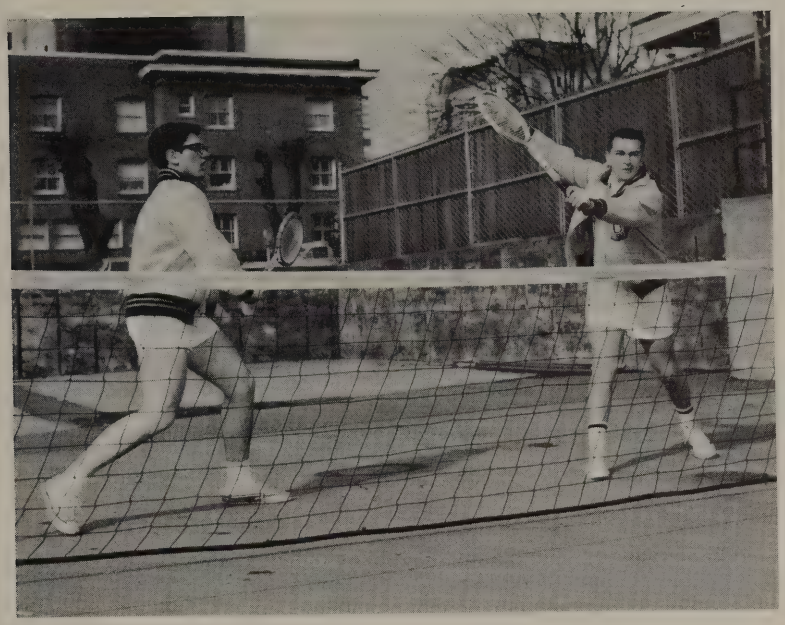

L. Marzano and J. Spagnole

The O'Dea Tennis Team, coached by Brother Estrada, is now in its second season. The team, which includes four letterman, shows great promise of success. During the season, the team will play fifteen games – most of them at the Broadway Tennis Courts. Although the number one spot was well spoken for in the person of Gerald Etue, the remaining positions on the team were hotly contested.

L. Marzano

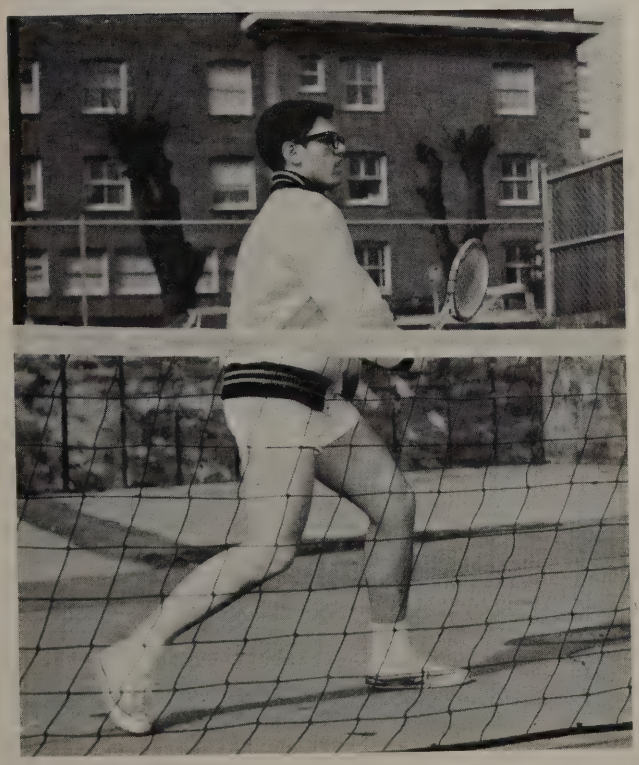

P. Hayatsu

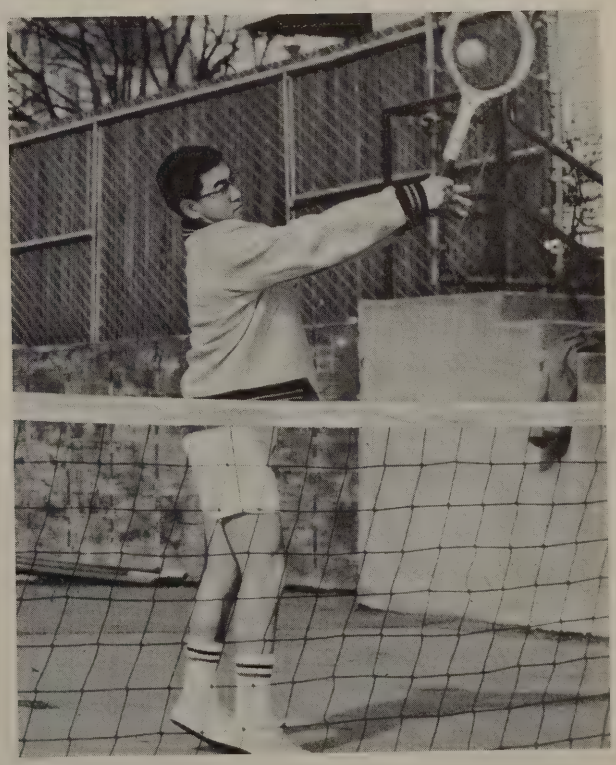

Bowling Team

FRONT ROW: M. Brown, J. Zavaglia, J. Cantalini, J. Dubuque. BACK ROW: T. Dodd, W. Vermeire, J. Rupprecht, W. Wilson, J. Kerr.

THE BATTERY

J. Blair, G. Jacobson, R. Crouse, A. Fauconnier, R. Pintado.

Baseball Team

MR. KAYS
Coach

FRONT ROW: J. Barnes, J. Cantalini, H. Wallace, T. Dodd, R. Pintado. BACK ROW: C. Bell (Mgr.), G. Jacobson, R. Mathews, A. Fauconnier, R. Crouse, W. Russell, R. Jones (Mgr.).

880 RELAY TEAM

P. Kesling, R. Mullineaux, M. Welch, C. Greene.

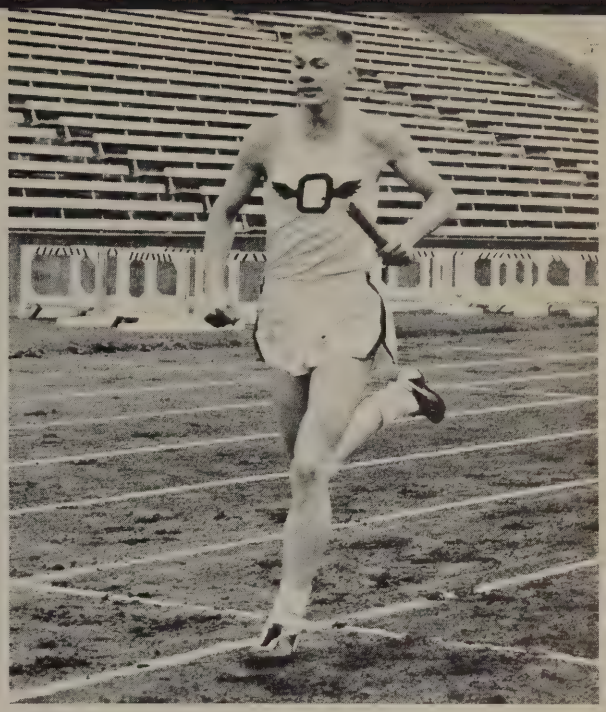

STEVE DEUTSCH

Track Team

FIRST ROW: Brother O'Keeffe, B. Randolph, M. Welch, C. Greene, W. Fisk, M. Brown, S. Deutsch, D. Rasmussen, F. LaFazia, R. Mullineaux, P. Kesling, Mr. Gilmore (Coach). SECOND ROW: P. Diaz, W. Wells, J. Green, S. Soros, E. Johnson, J. Hogan, M. Frahm, P. Barbarus, W. Walker, W. Romischer. THIRD ROW: C. Wilcox, J. Ryan, D. Spadoni, D. McClary, W. Droppelman, R. Ostlund, F. Dalbec, W. Gordon, E. Pfaller. FOURTH ROW: J. Honda, N. Baum, T. Monahan, W. Wilson, W. Kay, T. Black, R. Dodd, C. Kirkey.

DISTANCE MEN

D. Spadoni, F. LaFazia, B. Randolph.

MILE RELAY

D. Rasmussen, S. Deutsch, J. Greene, P. Diaz.

D. De Matteis, S. Zellerhoff, D. Whiting, G. Bosi, W. Wilson.

Coach Gilmore presents INSPIRATIONAL

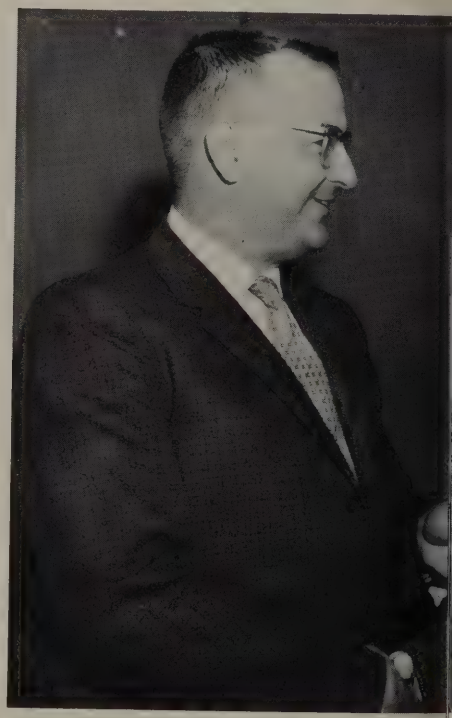

Cheerleaders

Cindy Duarte, Winona Kinney, Eileen McBane, Marty Boggs, Nancy De Han.

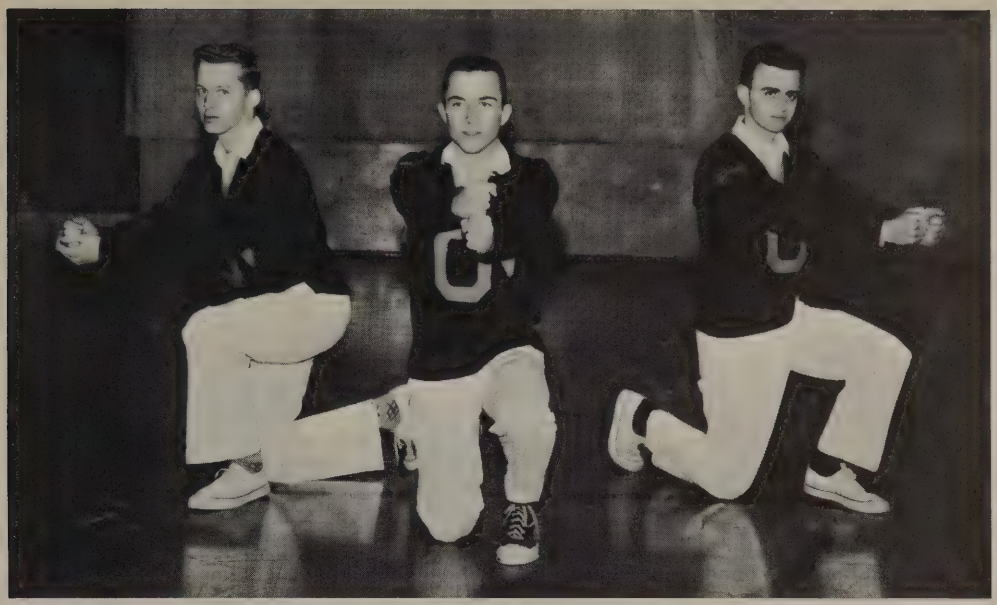

R. Holdren, P. Kesling, J. Fetch.

AWARD to Rodney Mullineaux.

CHEERLEADERS

Margy Hanson, Eileen McBane, Nicola Craig, Mary Lou Luchesini, Charlene Kirchmann.

In Memoriam

On Tuesday, February 14, Father Otmar Boesch, Administrative Assistant at St. James' Cathedral, left Seattle for Switzerland where he had planned to spend a few months with relatives and friends. On the following day, Ash Wednesday, news reached Seattle that Father Boesch was one of seventy-three passengers who died in the crash of a jet airliner near Brussels. The news, unexpected as it naturally was, came as a shock to all at O'Dea who knew the deceased through his association with the school. We pray that his soul may repose with the blessed in heaven.

ACKNOWLEDGEMENTS

The Yearbook Staff wishes to thank the Principal & Faculty of O'Dea High School, the Student Body, Mr. Charles J. Heib, Jr., Mr. Robert L. Pedersen & his Staff at Robert's Studios, Mr. James W. Palm (American Yearbook Company Representative), the Northwest Progress, and the O'Dea Mothers' Club for valuable assistance, and abiding interest . . . Without their good will & co-operation, the labor involved in making this issue of the OLYMPIAN a reality might have been considerably increased.

To Jerry my Love,
(Pretty Blue Eyes)

BOOKCRAFT
BINDERY
LOS ANGELES